

January 3, 2012

To: Catalina Lehner and Carmen Marrone

City of Albuquerque Planning Department

Re: Petition Opposing Project #1003859

Please place these petitions and summary of the data gathered in the project file.

Thank you,

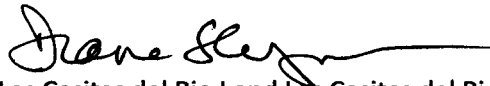
A handwritten signature in black ink, appearing to read "Diane Flynn", with a long horizontal flourish extending to the right.

Diane Flynn for Las Casitas del Rio I and Las Casitas del Rio II

3604 Grama Ct NW

Albuquerque, NM 87120 505-977-5705

PETITION SUMMARY:

1037 signatures were gathered between November 1, 2011 and January 1, 2012. Of the total, 923 individuals are citizens of the City of Albuquerque, residing in 1 of the 9 City Council Districts. Those who volunteered to gather signatures were registered voters and residents of the west side, all residing in Council District 5.

The full language of the petition follows:

"We are Albuquerque City residents who live by, or benefit from using Rio Grande Valley State Park. We enjoy being part of a river city and appreciate the cultural heritage that follows the beautiful Rio Grande. We enjoy using the Bosque for many activities and pursuits. We use this resource as individuals, and as members of various clubs or social groups. **We use our State Park and our Bosque and our Nationally Ranked Paseo del Bosque Bike Trail for: Walking-Running-Relaxation-Bicycling-Bird Watching-Hiking-Photography-Horseback Riding-Family Fun-Education-Tourism-Quality of Life for all Albuquerque Residents, Visitors and Stakeholders.** We ask that developments at the southeast corner of Coors and Montano ONLY be approved if they reflect the vision, goals and objectives set forth by the existing Albuquerque City Rank 1, 2, and 3 Plans concerning this unique and valuable property. These plans clearly provide guidelines and procedures to "preserve the unique features and encourage the appropriate development of the Coors Corridor." (Quote is from Coors Corridor Plan.)

Appropriate development does NOT include a big box store in the middle of a heavy traffic intersection, a bridge crossing, a school, and a State Park with natural and cultural heritage value. We DO understand this southeast corner will be commercially developed, but WE ASK FOR SMART DEVELOPMENT that highlights existing resources and further supports the recommendations laid out in the above plans.

By signing this petition, I declare I am an Albuquerque resident and in support of the above statements and ask the Environmental Planning Commission and Albuquerque City Council Members to vote against big box development at Coors and Montano."

Signatures were gathered at the entrances to Rio Grande Valley State Park at Coors and Montano, and at Alameda. Among other places signatures were gathered were businesses in the Montano Plaza, events featuring recreational paths near the River, and door-to-door in neighborhoods close to the southeast corner of Coors and Montano.

Council Districts with the most signatures are Districts 5 and 2. Sixty-five % of the 923 City of Albuquerque signatures are from those 2 districts.

Council District distribution of the 923 City residents who signed is as follows:

Council District 1	83 (8.99%)
Council District 2	188 (20.37%)
Council District 3	74 (8.02%)
Council District 4	72 (7.80 %)
Council District 5	411 (44.53%)
Council District 6	34 (3.68%)
Council District 7	29 (3.14%)
Council District 8	24 (2.60%)
Council District 9	8 (0.87%)

Besides Council District, the 923 City residents who signed also reported favorite Bosque activities. The list includes walking, biking, dog walking, horseback riding, jogging, sketching, bird watching, wild life spotting, ballooning, hiking, running, enjoying scenery and views, and quiet meditation.

This petition, by virtue of asking for Council District and favorite Bosque activities, yields survey-like data, though no claim is made that this is a representative sample. It is a sample of people who live close to, use and value the Bosque. It carries 923 signatures of Albuquerque citizens who do not think a big box store is the right commercial development for the southeast corner of Coors and Montano.

+You **Gmail** Calendar Documents Photos Sites Web More ▾

Search Mail

Search the Web

Show
Create**Mail**

Contacts

Tasks

Compose mail

Inbox (7)

Buzz

Starred

Important

Sent Mail

Drafts

Personal

Travel

6 more ▾

Chat

Search, add, or invite

Colette Schobbens

Set status here

Call phone

Invite a friend

Give Gmail to:

Send Invite 50 left

[Preview Invite](#)**ATI™ Medical Assistant** - www.ATICareerTraining.edu/Medical - Flexible Class Sched

Archive

Spam

Delete

Move to

Labels

More

petition Inbox XFrank Johnson phrankj@cinderze [show details](#) 1:28 AM (6 hours ago)

Re

**PETITION TO ALBUQUERQUE ENVIRONMENTAL PLANNING
COMMISSION AND CITY COUNCIL MEMBERS,
SIGNED BY ALBUQUERQUE AND/OR NEW MEXICO RESIDENTS WHO
ARE
AGAINST A BIG BOX STORE, AND FOR BETTER LAND USE AT THE
SOUTHEAST CORNER OF COORS AND MONTANO**

By signing this petition, I declare that I am an Albuquerque AND/OR New Mexico Resident who uses the Bosque around the Coors/Montano area and ask the Environmental Planning Commission and Albuquerque City Council Members to vote against big box development on the SE corner of Coors and Montano. I urge the Commission and City Council to follow the vision and goals set forth in the Albuquerque, West Mesa, and Coors Corridor plans which provide guidelines to "preserve the unique features and encourage the appropriate development of the Coors Corridor". Please make the right decision for this neighborhood and for Albuquerque, help preserve the views and the Bosque, and prevent further traffic overload at this already busy intersection, don't allow a big-box next to a school right along the Bosque. Smaller, new type of businesses that do not already exist on Coors, pedestrian and bike friendly developments including outdoor cafes will be welcome in this area and will help alleviate traffic on the Montano bridge that is too often used by West-side residents to get to those East-side businesses not available on the West side. Coors already has enough big boxes, nail salons, pharmacies and Pizza places to last us for a life time!

FIRST NAME Frank
LAST NAME Johnson
STREET ADDRESS 611 Delamar NW
ZIP CODE 87107
DISTRICT 2
FAVORITE BOSQUE ACTIVITY Walking

[Reply](#)[Forward](#)**ATI™ Medical Assistant - Flexible Class Schedules & Programs**



No to Walmart

1 message

S.J. Kunitz <sjldk@aol.com>

Fri, Oct 28, 2011 at 6:56 AM

To: CoorsMontanoPetition@gmail.com

I am strongly opposed to a Walmart at the corner of Coors and Montano. The traffic at that intersection is already a challenge when getting to work, coming home from work, going to Volunteer job, and more. There already is a Walmart not far away (at Cottonwood area). My husband and I walk in the Bosque daily for health reasons. The lovely Bosque park would be obscured by construction at that site. A huge Walmart would be highly detrimental to that area.

Isadora Kunitz, 6135 Deergrass Cir NW, City District 5. ←

(3)

D 5

**PETITION TO ALBUQUERQUE ENVIRONMENTAL PLANNING
COMMISSION AND CITY COUNCIL MEMBERS,**

**SIGNED BY ALBUQUERQUE AND/OR NEW MEXICO RESIDENTS WHO
ARE**

**AGAINST A BIG BOX STORE, AND FOR BETTER LAND USE AT THE
SOUTHEAST CORNER OF COORS AND MONTANO**

By signing this petition, I declare that I am an Albuquerque AND/OR New Mexico Resident who uses the Bosque around the Coors/Montano area and ask the Environmental Planning Commission and Albuquerque City Council Members to vote against big box development on the SE corner of Coors and Montano. I urge the Commission and City Council to follow the vision and goals set forth in the Albuquerque, West Mesa, and Coors Corridor plans which provide guidelines to "preserve the unique features and encourage the appropriate development of the Coors Corridor". Please make the right decision for this neighborhood and for Albuquerque, help preserve the views and the Bosque, and prevent further traffic overload at this already busy intersection, don't allow a big-box next to a school right along the Bosque. Smaller, new type of businesses that do not already exist on Coors, pedestrian and bike friendly developments including outdoor cafes will be welcome in this area and will help alleviate traffic on the Montano bridge that is too often used by West-side residents to get to those East-side businesses not available on the West side. Coors already has enough big boxes, nail salons, pharmacies and Pizza places to last us for a life time!

	FIRST NAME	LAST NAME	STREET ADDRESS	ZIP CODE	DISTRICT	FAVORITE BOSQUE ACTIVITY

To: CoorsMontanopetition@gmail.com

Thu, Oct 27, 2011 at 9:09 PM

[Quoted text hidden]

Sylvia <sylopez1139@aol.com>
To: CoorsMontanoPetition@gmail.com

Fri, Oct 28, 2011 at 9:41 AM

[Quoted text hidden]

	FIRST	LAST NAME	STREET ADDRESS	ZIP	DISTRICT	FAVORITE BOSQUE
	Sylvia	Lopez	6101 Deergrass Cir NW	87120	5	Walking, Biking, Birding

D 5

←

NAME	CODE	ACTIVITY
Sylvia Lopez 6101 Deergass Cir NW	87120 5	Walking, Biking, Birding

(4)

D8

tisha.aldredge@q.com <tisha.aldredge@q.com>
To: CoorsMontanopetition@gmail.com

Fri, Oct 28, 2011 at 12:36 PM

**PETITION TO ALBUQUERQUE ENVIRONMENTAL PLANNING
COMMISSION AND CITY COUNCIL MEMBERS,**

**SIGNED BY ALBUQUERQUE AND/OR NEW MEXICO RESIDENTS WHO
ARE**

**AGAINST A BIG BOX STORE, AND FOR BETTER LAND USE AT THE
SOUTHEAST CORNER OF COORS AND MONTANO**

By signing this petition, I declare that I am an Albuquerque AND/OR New Mexico Resident who uses the Bosque around the Coors/Montano area and ask the Environmental Planning Commission and Albuquerque City Council Members to vote against big box development on the SE corner of Coors and Montano. I urge the Commission and City Council to follow the vision and goals set forth in the Albuquerque, West Mesa, and Coors Corridor plans which provide guidelines to "preserve the unique features and encourage the appropriate development of the Coors Corridor". Please make the right decision for this neighborhood and for Albuquerque, help preserve the views and the Bosque, and prevent further traffic overload at this already busy intersection, don't allow a big-box next to a school right along the Bosque. Smaller, new type of businesses that do not already exist on Coors, pedestrian and bike friendly developments including outdoor cafes will be welcome in this area and will help alleviate traffic on the Montano bridge that is too often used by West-side residents to get to those East-side businesses not available on the West side. Coors already has enough big boxes, nail salons, pharmacies and Pizza places to last us for a life time!

FIRST NAME	LAST NAME	STREET ADDRESS	ZIP CODE	DISTRICT	FAVORITE BOSQUE ACTIVITY
Tisha	Aldredge	11024 Montgomery NE #252	87111	8	Bike riding/walking

←

(5)

DI

From: Snoyfj2 [mailto:snoyfj2@aol.com]

Sent: Sunday, October 30, 2011 10:27 AM

To: coorsmontanopetition@gmail.com

Subject: Fwd: SAY NO TO BIG BOX TYPE BUSINESS DEVELOPMENT AT COORS AND MONTANO- Hide quoted text -

Frederick Snoy -----Original Message-----

From: Colette Schobbens <cschobbens@comcast.net>

To: CoorsMontanopetition <CoorsMontanopetition@gmail.com>

Sent: Thu, Oct 27, 2011 9:04 pm

Subject: SAY NO TO BIG BOX TYPE BUSINESS DEVELOPMENT AT COORS

PETITION TO ALBUQUERQUE ENVIRONMENTAL PLANNING COMMISSION AND CITY COUNCIL MEMBERS, SIGNED BY ALBUQUERQUE AND/OR NEW MEXICO RESIDENTS WHO ARE AGAINST A BIG BOX STORE, AND FOR BETTER LAND USE AT THE SOUTHEAST CORNER OF COORS AND MONTANO By signing this petition, I declare that I am an Albuquerque AND/OR New Mexico Resident who uses the Bosque around the Coors/Montano area and ask the Environmental Planning Commission and Albuquerque City Council Members to vote against big box development on the SE corner of Coors and Montano. I urge the Commission and City Council to follow the vision and goals set forth in the Albuquerque, West Mesa, and Coors Corridor plans which provide guidelines to "preserve the unique features and encourage the appropriate development of the Coors Corridor". Please make the right decision for this neighborhood and for Albuquerque, help preserve the views and the Bosque, and prevent further traffic overload at this already busy intersection, don't allow a big-box next to a school right along the Bosque. Smaller, new type of businesses that do not already exist on Coors, pedestrian and bike friendly developments including outdoor cafes will be welcome in this area and will help alleviate traffic on the Montano bridge that is too often used by West-side residents to get to those East-side businesses not available on the West side. Coors already has enough big boxes, nail salons, pharmacies and Pizza places to last us for a life time! FIRST NAME LAST NAME STREET ADDRESS ZIP CODE DISTRICT FAVORITE BOSQUE ACTIVITY

Frederick Snoy 729 Adobe Rd. NW 87107 Hiking, biking ---- but really more important, this is not an appropriate location for a Walmart, definitely violates Coors Corridor Plan



6

D4

**PETITION TO ALBUQUERQUE ENVIRONMENTAL PLANNING
COMMISSION AND CITY COUNCIL MEMBERS,**

**SIGNED BY ALBUQUERQUE AND/OR NEW MEXICO
RESIDENTS WHO ARE**

**AGAINST A BIG BOX STORE, AND FOR BETTER LAND USE AT
THE SOUTHEAST CORNER OF COORS AND MONTANO**

By signing this petition, I declare that I am an Albuquerque AND/OR New Mexico Resident who uses the Bosque around the Coors/Montano area and ask the Environmental Planning Commission and Albuquerque City Council Members to vote against big box development on the SE corner of Coors and Montano. I urge the Commission and City Council to follow the vision and goals set forth in the Albuquerque, West Mesa, and Coors Corridor plans which provide guidelines to "preserve the unique features and encourage the appropriate development of the Coors Corridor".

Please make the right decision for this neighborhood and for Albuquerque, help preserve the views and the Bosque, and prevent further traffic overload at this already busy intersection, don't allow a big-box next to a school right along the Bosque. Smaller, new type of businesses that do not already exist on Coors, pedestrian and bike friendly developments including outdoor cafes will be welcome in this area and will help alleviate traffic on the Montano bridge that is too often used by West-side residents to get to those East-side businesses not available on the West side. Coors already has enough big boxes, nail salons, pharmacies and Pizza places to last us for a life time!

	FIRST NAME	LAST NAME	STREET ADDRESS	ZIP CODE	DISTRICT	FAVORITE BOSQUE ACTIVITY
	Therese	Martinez	6907 Wildwood Lane NE	87111	#4	Hiking, biking and walking my dog



7

+You **Gmail** Calendar Documents Photos Sites Web More -

Mail
Contacts
Tasks

Medical Assisting Program - www.ATICareerTraining.edu/Medical - Get Quality Trainin

Inbox (8)
Buzz
Starred
Important
Sent Mail
Drafts
Personal
Travel
6 more ▾

Chat

Colette Schobbens
Set status here
Call phone

Invite a friend
Give Gmail to:

 50 left

[Preview Invite](#)

signed EPC & City Council petition Inbox X

Ron Gedrim rgedrim@msn.com [show details](#) 6:26 PM (13 hours ago)

**PETITION TO ALBUQUERQUE ENVIRONMENTAL
PLANNING COMMISSION AND CITY COUNCIL
MEMBERS,
SIGNED BY ALBUQUERQUE AND/OR NEW MEXICO
RESIDENTS WHO ARE
AGAINST A BIG BOX STORE, AND FOR BETTER LAND
USE AT THE SOUTHEAST CORNER OF COORS AND
MONTANO**

By signing this petition, I declare that I am an Albuquerque AND/OR Mexico Resident who uses the Bosque around the Coors/Montano area. I ask the Environmental Planning Commission and Albuquerque City Council Members to vote against big box development on the SE corner of Coors and Montano. I urge the Commission and City Council to follow the vision and goals set forth in the Albuquerque, West Mesa, and Coors Corridor plans which provide guidelines to "preserve the unique features and encourage the appropriate development of the Coors Corridor". make the right decision for this neighborhood and for Albuquerque, to preserve the views and the Bosque, and prevent further traffic overflow at this already busy intersection, don't allow a big-box next to a school along the Bosque. Smaller, new type of businesses that do not already exist on Coors, pedestrian and bike friendly developments including outdoor cafes will be welcome in this area and will help alleviate traffic on the Montano bridge that is too often used by West-side residents to get to East-side businesses not available on the West side. Coors already has enough big boxes, nail salons, pharmacies and Pizza places to last us a life time!

	FIRST NAME	LAST NAME	STREET ADDRESS	ZIP CODE	DISTRICT	FAVOR BOSQUE ACTIVELY
	Ronald	Gedrim	303 La Plata Road NW	87107	2	Walking where it is safe

←

8
DS



Opposition to Wal-mart

1 message

Nancy Henson <nhenson4@comcast.net>
To: CoorsMontanoPetition@gmail.com

Sat, Oct 29, 2011 at 11:26 AM

Good Morning,

I have just emailed Dan Lewis asking him to join the fight to save the Bosque by opposing Wal-mart.

Please add my name to your petition.

Nancy Henson
6159 Deergrass Circle
Albuq. NM 87120
nhenson4@comcast.net
730-1092



Thank you,
Nancy



9
DZ

Coors and Montano petition

1 message

Craig Craig <craigturpin@gmail.com>
To: CoorsMontanoPetition@gmail.com

Mon, Oct 31, 2011 at 9:47 AM

PETITION TO ALBUQUERQUE ENVIRONMENTAL PLANNING COMMISSION AND CITY COUNCIL MEMBERS, SIGNED BY ALBUQUERQUE AND/OR NEW MEXICO RESIDENTS WHO ARE AGAINST A BIG BOX STORE, AND FOR BETTER LAND USE AT THE SOUTHEAST CORNER OF COORS AND MONTANO

By signing this petition, I declare that I am an Albuquerque AND/OR New Mexico Resident who uses the Bosque around the Coors/Montano area and ask the Environmental Planning Commission and Albuquerque City Council Members to vote against big box development on the SE corner of Coors and Montano. I urge the Commission and City Council to follow the vision and goals set forth in the Albuquerque, West Mesa, and Coors Corridor plans which provide guidelines to "preserve the unique features and encourage the appropriate development of the Coors Corridor". Please make the right decision for this neighborhood and for Albuquerque, help preserve the views and the Bosque, and prevent further traffic overload at this already busy intersection, don't allow a big-box next to a school right along the Bosque. Smaller, new type of businesses that do not already exist on Coors, pedestrian and bike friendly developments including outdoor cafes will be welcome in this area and will help alleviate traffic on the Montano bridge that is too often used by West-side residents to get to those East-side businesses not available on the West side. Coors already has enough big boxes, nail salons, pharmacies and Pizza places to last us for a life time!

Craig Turpin 303 Placitas Rd NW 87107 District 2 I love to bike on the bike path.



10
05

SAY NO TO BIG BOX TYPE BUSINESS DEVELOPMENT AT COORS AND MONTANO

1 message

Cassandra <bckrcass@aol.com>
To: CoorsMontanoPetition@gmail.com

Mon, Oct 31, 2011 at 11:26 AM

**PETITION TO ALBUQUERQUE ENVIRONMENTAL PLANNING
COMMISSION AND CITY COUNCIL MEMBERS,
SIGNED BY ALBUQUERQUE AND/OR NEW MEXICO RESIDENTS WHO
ARE
AGAINST A BIG BOX STORE, AND FOR BETTER LAND USE AT THE
SOUTHEAST CORNER OF COORS AND MONTANO**

By signing this petition, I declare that I am an Albuquerque AND/OR New Mexico Resident who uses the Bosque around the Coors/Montano area and ask the Environmental Planning Commission and Albuquerque City Council Members to vote against big box development on the SE corner of Coors and Montano. I urge the Commission and City Council to follow the vision and goals set forth in the Albuquerque, West Mesa, and Coors Corridor plans which provide guidelines to "preserve the unique features and encourage the appropriate development of the Coors Corridor". Please make the right decision for this neighborhood and for Albuquerque, help preserve the views and the Bosque, and prevent further traffic overload at this already busy intersection, don't allow a big-box next to a school right along the Bosque. Smaller, new type of businesses that do not already exist on Coors, pedestrian and bike friendly developments including outdoor cafes will be welcome in this area and will help alleviate traffic on the Montano bridge that is too often used by West-side residents to get to those East-side businesses not available on the West side. Coors already has enough big boxes, nail salons, pharmacies and Pizza places to last us for a life time!

	FIRST NAME	LAST NAME	STREET ADDRESS	ZIP CODE	DISTRICT	FAVORITE BOSQUE ACTIVITY
	Cassandra	Becker	5000 Mirador Dr NW	87120	5	walking dogs





11

others

Stop Walmart

1 message

Kathleen Orell <okathy1950@gmail.com>

Mon, Oct 31, 2011 at 1:15 PM

To: CoorsMontanopetition@gmail.com

I am totally against this Walmart store. There is already a Walmart less than two miles away and another is totally unnecessary. And I vote in every election!

Kathy Orell





(12)
56

Petition

1 message

Anita Shenkman <ashenkman125@comcast.net>
To: CoorsMontanoPetition@gmail.com

Mon, Oct 31, 2011 at 1:37 PM

Anita Shenkman 604 Valencia Drive NE 87108 District 6 walking along and viewing the Bosque



(13)
Δ1**(no subject)**

1 message

Anne Cooper <cooperlx@comcast.net>
To: CoorsMontanoPetition@gmail.com

Mon, Oct 31, 2011 at 2:22 PM

By signing this petition, I declare that I am an Albuquerque AND/OR New Mexico Resident who uses the Bosque around the Coors/Montano area and ask the Environmental Planning Commission and Albuquerque City Council Members to vote against big box development on the SE corner of Coors and Montano. I urge the Commission and City Council to follow the vision and goals set forth in the Albuquerque, West Mesa, and Coors Corridor plans which provide guidelines to "preserve the unique features and encourage the appropriate development of the Coors Corridor". Please make the right decision for this neighborhood and for Albuquerque, help preserve the views and the Bosque, and prevent further traffic overload at this already busy intersection, don't allow a big-box next to a school right along the Bosque. Smaller, new type of businesses that do not already exist on Coors, pedestrian and bike friendly developments including outdoor cafes will be welcome in this area and will help alleviate traffic on the Montano bridge that is too often used by West-side residents to get to those East-side businesses not available on the West side. Coors already has enough big boxes, nail salons, pharmacies and Pizza places to last us for a life time!

	FIRST NAME	LAST NAME	STREET ADDRESS	ZIP CODE	DISTRICT	FAVORITE BOSQUE ACTIVITY
	Anne	Cooper	6736 Edgewood NW	87107		walking





(14)

D5

Against Walmart @ Coors and Montano

1 message

Roger Polisar <rpolar@earthlink.net>
To: CoorsMontanoPetition@gmail.com

Mon, Oct 31, 2011 at 2:47 PM

I love at Coors and Dellyne!

Please NO Walmart at Coors and Montano!!!!

Thanks!





(15)

D2

Re: Fw: SAY NO TO BIG BOX TYPE BUSINESS DEVELOPMENT AT COORS AND MONTANO

1 message

Sue Roujansky <roujan@unm.edu>
To: CoorsMontanoPetition@gmail.com

Mon, Oct 31, 2011 at 5:06 PM

> PETITION TO ALBUQUERQUE ENVIRONMENTAL PLANNING COMMISSION AND CITY COUNCIL
> MEMBERS,
>
> SIGNED BY ALBUQUERQUE AND/OR NEW MEXICO RESIDENTS WHO ARE
>
> AGAINST A BIG BOX STORE, AND FOR BETTER LAND USE AT THE SOUTHEAST CORNER OF
> COORS AND MONTANO
>
>
>

> By signing this petition, I declare that I am an Albuquerque AND/OR New
> Mexico Resident who uses the Bosque around the Coors/Montano area and ask the
> Environmental Planning Commission and Albuquerque City Council Members to
> vote against big box development on the SE corner of Coors and Montano. I
> urge the Commission and City Council to follow the vision and goals set forth
> in the Albuquerque, West Mesa, and Coors Corridor plans which provide
> guidelines to "preserve the unique features and encourage the appropriate
> development of the Coors Corridor". Please make the right decision for this
> neighborhood and for Albuquerque, help preserve the views and the Bosque,
> and prevent further traffic overload at this already busy intersection, don't
> allow a big-box next to a school right along the Bosque. Smaller, new type of
> businesses that do not already exist on Coors, pedestrian and bike friendly
> developments including outdoor cafes will be welcome in this area and will
> help alleviate traffic on the Montano bridge that is too often used by
> West-side residents to get to those East-side businesses not available on the
> West side. Coors already has enough big boxes, nail salons, pharmacies and
> Pizza places to last us for a life time!
>
>
>
>
>

> FIRST NAME Sue
> LAST NAME Roujansky
> STREET ADDRESS 212 Tohatchi Trail NW
> ZIP CODE 87104
> DISTRICT 2
> FAVORITE BOSQUE ACTIVITY Walking, biking along the bosque trail near Montano.
>
>
>

—
Sue Roujansky



Colette Schobbens <coorsmontanopetition@gmail.com>

(no subject)

1 message

16

All <mattandallstevens@yahoo.com>

Sat, Nov 12, 2011 at 3:28 PM

To: "coorsmontanopetition@gmail.com" <coorsmontanopetition@gmail.com>

I am against big box store development at the se corner of coors and montano

Alisia stevens
6280 nueva espana nw 87114

Thank you,
Ali

Please excuse typos as this message was Sent from my iPhone

Gmail - Petition - No Walmart at Coors and Montano

Page 1 of 2



Colette Schobbens <coorsmontanopetition@gmail.com>

Petition - No Walmart at Coors and Montano

3 messages

17

Ron Goldsmith <rorgoldsmith@yahoo.com>

Sun, Nov 6, 2011 at 8:39 AM

Reply-To: Ron Goldsmith <rorgoldsmith@yahoo.com>

To: coorsmontanopetition@gmail.com

I am strongly opposed to the proposed LRF activity at the SE corner of Coors & Montano NW. The proposed Walmart would create a huge traffic problem at an already very busy intersection at the entrance to one of the few bridges crossing the Rio Grande River. The additional pollution from the parking lot and building litter would negatively impact the Bosque.

Respectfully,
Ronald Goldsmith
Albuquerque, NM 87110

other



Colette Schobbens <coorsmontanopetition@gmail.com>

(no subject)

1 message

(18) D1

Richard Parsons <parsonsr@hotmail.com>
To: coorsmontanopetition@gmail.com

Sat, Nov 12, 2011 at 6:27 PM

I am against big box store development at the SE corner of Coors and Montano. Shirl Parsons 154 Calle Vadito NW 87120.



Colette Schobbens <coorsmontanopetition@gmail.com>

(no subject)

1 message

(19)

Rosalia Casares <casares27@hotmail.com>
To: coorsmontanopetition@gmail.com

Sat, Nov 12, 2011 at 5:27 PM

I am against big box store development at the SE corner of Coors and Montano.

other



Colette Schobbens <coorsmontanopetition@gmail.com>

No Walmart

1 message

(20)

D3

Linda Roberts <jewellrob14@gmail.com>
To: Coorsmontanopetition@gmail.com

Sat, Nov 12, 2011 at 8:49 PM

I am against big box store development at the SE corner of Coors and Montano.

Linda Roberts
5404 Marble Ave NE
Albuquerque, NM 87110

+You **Gmail** Calendar Documents Photos Sites Web More -

(21) D1

Thousands of online accounts are hijacked every day. Enable 2-step verification

Mail

Contacts

Tasks

NM's Green Cleaning Co - Abq.TheCleaningAuthority.com - Serving Greater Albuquerque

Inbox (24)

Buzz

Starred

Important

Sent Mail

Drafts

Personal

Travel

6 more ▾

Petition

X Inbox X

RICHMOND NEELY richmondlee [show details](#) 7:14 PM (17 hours ago)

I am against the big box store development at the SE corner of Coors and Montano.

Richmond Neely
4308 Spanish Broom Avenue NW
Albuquerque, NM 87120

[Reply](#) [Forward](#)

Gmail - NO

Page 1 of 1



Colette Schobbens <coorsmontanopetition@gmail.com>

NO

1 message

(22) D1

Penny Rembe <perembe@lospoblanos.com>
To: Coorsmontanopetition@gmail.com

Sun, Nov 13, 2011 at 8:50 AM

We are totally opposed to the proposed development at the SE corner of Coors and Montano. This is an incredible piece of land that should be thoughtfully developed with the smallest imprint possible, leaving the valuable open space around for future generations.

Penny and Armin Rembe
4803 Rio Grande Blvd. NW
Los Ranchos, NM 87107

+You **Gmail** Calendar Documents Photos Sites Web More ▾

23

D5

Mail
 Contacts
 Tasks

Compose mail

Inbox (26)
 Buzz
 Starred
 Important
 Sent Mail
 Drafts
 Personal
 Travel
 6 more ▾

Search Mail

Search the Web

Show
CreateThousands of online accounts are hijacked every day. [Enable 2-step verification](#)[FIAT 500 Cabrio is Coming](#) - www.FiatUSA.com - The New Hip FIAT 500 Cabrio All Se

Archive

Spam

Delete

Move to

Labels

More

I am against big box store development at the SE corner of Cool and Montano.

X Inbox X

Kathy Krzynski paqrfan@gmail.co [show details](#) 6:47 AM (5 hours ago) ☐ Re

Kathy Krzynski
 3915 Mourning Dove Place NW
 Albuquerque, NM 87120

[Reply](#)[Forward](#)[Invite Kathy Krzynski to chat](#)

Page 1 of 1

+You **Gmail** Calendar Documents Photos Sites Web More ▾

24

D5

Mail
 Contacts
 Tasks

Compose mail

Inbox (25)
 Buzz
 Starred
 Important
 Sent Mail
 Drafts

Search Mail

Search the Web

Show
CreateThousands of online accounts are hijacked every day. [Enable 2-step verification](#)[Frank Azar The Strong Arm](#) - www.fdzar.com - As Seen on TV, Get The Strong Arm!

Archive

Spam

Delete

Move to

Labels

More

Walmart

X Inbox X

RICHMOND ROSEMARY NEEL\ [show details](#) 7:26 PM (17 hours ago) ☐ Re

I am against big box store at the SE corner of Coors and Montano.

Rosemary Neely
 4308 Spanish Boom Avenue NW
 Albuquerque, NM 87120

Archive

Spam

Delete

Move to

Labels

More

Colette Schobbens

From: Ron Goldsmith [rongoldsmith@yahoo.com]
Sent: Sunday, November 06, 2011 8:39 AM
To: coorsmontanopetition@gmail.com
Subject: Petition - No Walmart at Coors and Montano

I am strongly opposed to the proposed LRF activity at the SE corner of Coors & Montano NW. The proposed Walmart would create a huge traffic problem at an already very busy intersection at the entrance to one of the few bridges crossing the Rio Grande River. The additional pollution from the parking lot and building litter would negatively impact the Bosque.

Respectfully,
Ronald Goldsmith
Albuquerque, NM 87110

Suplinate

Others

Colette Schobbens

From: Anne Fitzpatrick [anne87120@hotmail.com]
Sent: Saturday, November 05, 2011 10:43 PM
To: coorsmontanopetition@gmail.com
Subject: Big Box plan @ Coors and Montano

(25)
15

I oppose any Big Box or Large Retail store being built @ Coors and Montano. My concerns include traffic increase, pollution, crime and safety issues, noise and light pollution, and that this type of business does not promote a healthier neighborhood or enhance the natural beauty of the Bosque nearby.

Anne Fitzpatrick
35 Tennis Ct. NW
87120

Colette Schobbens

From: Terri Spiak [tspiak59@gmail.com]
Sent: Saturday, November 12, 2011 8:56 PM
To: Coorsmontanopetition@gmail.com
Subject: Petition

(26)
other

I am from the Taylor Ranch Neighborhood Association and took one of your petitions to the Bosque parking lot Saturday before the rally. My daughter and I obtained all 40 signatures on the petition. Who shall I return it to?

Also, I would like to attend the rally on Dec. 6.

Finally, can you provide the first and last names of the Winterhaven area residents that attended the TRNA meeting last Wednesday? I would like to include that info in my minutes.

Thank you!

Terri Spiak
899-0898
879-4995

Colette Schobbens

From: James Reither [kinkshed@comcast.net]
Sent: Wednesday, November 30, 2011 4:28 PM
To: coorsmontanopetition@gmail.com
Subject: Big Box Stores

(27)
D5

I am utterly opposed to any big box store development at the SE corner of Coors and Montano.

James A Reither
6135 Tallsman Dr NW
Albuquerque, NM 87120

Colette Schobbens

From: Jacquelyn Reither [jakiekaynm@comcast.net]
Sent: Wednesday, November 30, 2011 4:38 PM
To: Coorsmontanopetition@gmail.com
Subject: Big Box Stores

(28)
D5

I live in this area and know how busy that intersection, Coors and Montano, is almost any time of day. I cannot imagine having a big box store on that corner to add to the already horrific traffic problem. When does a city have enough big box stores? It seems to me that this particular location does not need another big box store. We have them on all sides of us now. I would like to think that most people in the area would much rather have the view of the bosque than an ugly, big store. I am, therefore, most strongly against this development.

Jacquelyn K. Reither
6135 Tallsman Dr. NW
Abq. 87120=

Colette Schobbens

From: Wendy Keller [wendynashkeller@hotmail.com]
Sent: Sunday, November 20, 2011 2:51 PM
To: coorsmontanopetition@gmail.com
Subject: no to Big Boxes

(29)
D5

we do not need a big box store at the corner of coors and montano, it would be better suited for the Ventana Ranch neighborhood .

Wendy Keller
4412 Rabbitbrush Av NW
Albuquerque NM 87120

Colette Schobbens

From: Anne Salopek [annesalopek@yahoo.com]
Sent: Thursday, December 01, 2011 11:28 AM
To: coorsmontanopetition@gmail.com
Subject: petition

(30)

15

Please add my name to petition.

I am against big box store development at the SE corner of Coors and Montano

Anne Salopek
5035 Mirador Dr. NW
Albuquerque, NM 87120

Colette Schobbens

From: Kathleen Orell [okathy1950@gmail.com]
Sent: Monday, October 31, 2011 1:16 PM
To: CoorsMontanoPetition@gmail.com
Subject: Stop Walmart

I am totally against this Walmart store. There is already a Walmart less than two miles away and another is totally unnecessary. And I vote in every election!

Kathy Orell

Duplicate

Colette Schobbens

From: Anita Shenkman [ashenkman125@comcast.net]
Sent: Monday, October 31, 2011 1:39 PM
To: CoorsMontanoPetition@gmail.com
Subject: Petition

Anita Shenkman 604 Valencia Drive NE 87108 District 6 walking along and viewing the Bosque=

Duplicate

Colette Schobbens

From: DR Sartin [deborahsartin@yahoo.com]
Sent: Tuesday, November 22, 2011 12:43 PM
To: coorsmontanopetition@gmail.com
Subject: Bo Boxes

(31)
other

Hello,

I am against big box store development at the SE corner of Coors and Montano.

Deborah Sartin
ABQ, NM 87114

Colette Schobbens

From: Mary Long [mlong_272001@yahoo.com]
Sent: Tuesday, November 22, 2011 6:54 PM
To: coorsmontanopetition@gmail.com
Subject: No big box at Coors and Montano

(32)
D5

I am strongly against big box store development at the SE corner of Coors and Montano!

Mary Long
6336 Mesquite Dr Nw
Alb., NM 87120

Colette Schobbens

From: aslavin58@comcast.net
Sent: Friday, December 02, 2011 4:18 PM
To: coorsmontanopetition@gmail.com
Subject: No big box stores

(33)
D5

I am against big box store development at the SE corner of Coors and Montano.

Ann Slavin
4505 Habershaw NW
Albuquerque, NM 87120

Colette Schobbens

From: Wendy Keller [wendynashkeller@hotmail.com]
Sent: Sunday, November 20, 2011 6:13 PM
To: coorsmontanopetition@gmail.com

I am against big box store development at the SE corner of Coors and Montano

Duplicate

Colette Schobbens

From: Alexander Dennis [dalexander87120@gmail.com]
Sent: Sunday, November 20, 2011 10:05 PM
To: coorsmontanopetition@gmail.com
Subject: No Walmart at Coors and Montano

I am against big box store development at the SE corner of Coors and Montano!

Dennis Alexander
4827 Mi Cordelia Dr. NW
Albuquerque, NM 87120=

(34)
DS

Colette Schobbens

From: Carlos Montoya [cmontoya@viscomnm.com]
Sent: Monday, November 21, 2011 8:13 AM
To: coorsmontanopetition@gmail.com
Subject: Say no to big box development

I am against big box store development at the SE corner of Coors and Montano

Carlos Montoya

4823 McNary Ct NW

Albuquerque, NM 87120

(35)
DS

Colette Schobbens

From: Eileen Maddock [ttosbte@yahoo.com]
Sent: Saturday, November 19, 2011 7:31 AM
To: coorsmontanopetition@gmail.com
Subject: Petition

(36)

DI

I am against big box store development at the SE corner of Coors & Montano!

Eileen Maddock
3223 Yellow Pine Lane SW
Albuquerque, NM 87121

Colette Schobbens

From: Roger Polisar [rpollisar@earthlink.net]
Sent: Monday, October 31, 2011 2:47 PM
To: CoorsMontanoPetition@gmail.com
Subject: Against Walmart @ Coors and Montano

(C)

I love at Coors and Dellyne!

Please NO Walmart at Coors and Montano!!!!

Thanks!

Duplicate

Colette Schobbens

From: Matt Stevens [mattandalstevens2@yahoo.com]
Sent: Monday, November 14, 2011 12:42 PM
To: coorsmontanopetition@gmail.com

(37)

other

I am against big box store development at the SE corner of Coors and Montano!

Stevens family, 87114

Sent from Yahoo! Mail on Android

Colette Schobbens

From: lisa [lisa.lochness@gmail.com]
Sent: Wednesday, November 16, 2011 5:47 PM
To: Coorsmontanopetition@gmail.com

(38)
Other

I am against big box store development at the SE corner of Coors and Montano.

Lisa Trujillo
520 Los Ranchos Road NW #11
Los Ranchos, NM 87101

Colette Schobbens

From: jim spiri [jimspiri@yahoo.com]
Sent: Thursday, November 17, 2011 9:16 PM
To: coorsmontanopetition@gmail.com
Subject: Jim Spiri

(39)
D5

"I am against big box store development at the SE corner of Coors and Montano"

Jim Spiri
7016 Snapdragon Rd NW
Albq., NM 87120

Colette Schobbens

From: m.beaupre@comcast.net
Sent: Thursday, November 17, 2011 5:19 PM
To: Coorsmontanopetition@gmail.com
Subject: Walmart

(40)
D5

We are against big box store development at the SE corner of Coors and Montano

Wilfred and Margaret Beaupre
5116 Mirada Dr NW
Albuquerque, NM 87120

Colette Schobbens

From: RICHMOND ROSEMARY NEELY [rosemarycn@msn.com]
Sent: Sunday, November 13, 2011 7:26 PM
To: coorsmontanopetition@gmail.com
Subject: Walmart

I am against big box store at the SE corner of Coors and Montano.

Rosemary Neely
4308 Spanish Boom Avenue NW
Albuquerque, NM 87120

Duplicate

Colette Schobbens

From: Kathy Krzynski [paqrfan@gmail.com]
Sent: Monday, November 14, 2011 6:47 AM
To: coorsmontanopetition@gmail.com
Subject: I am against big box store development at the SE corner of Coors and Montano.

Kathy Krzynski
3915 Mourning Dove Place NW
Albuquerque, NM 87120

Duplicate

Colette Schobbens

From: DARWIN AND OUIDA ANDERSON [dlaoaa@msn.com]
Sent: Wednesday, November 16, 2011 8:43 AM
To: coorsmontanopetition@gmail.com
Subject: Big Box Store

We are against big box store development at the SE corner of Coors and Montano.
Ouida and Darwin Anderson
5639 Valle Alegre NW
Albuquerque, NM 87120

(41)

D5

Colette Schobbens

From: Cassandra [bckrcass@aol.com]
Sent: Monday, October 31, 2011 11:28 AM
To: CoorsMontanoPetition@gmail.com
Subject: SAY NO TO BIG BOX TYPE BUSINESS DEVELOPMENT AT COORS AND MONTANO

42
DJ

**PETITION TO ALBUQUERQUE ENVIRONMENTAL PLANNING COMMISSION AND
CITY COUNCIL MEMBERS,
SIGNED BY ALBUQUERQUE AND/OR NEW MEXICO RESIDENTS WHO ARE
AGAINST A BIG BOX STORE, AND FOR BETTER LAND USE AT THE
SOUTHEAST CORNER OF COORS AND MONTANO**

By signing this petition, I declare that I am an Albuquerque AND/OR New Mexico Resident who uses the Bosque around the Coors/Montano area and ask the Environmental Planning Commission and Albuquerque City Council Members to vote against big box development on the SE corner of Coors and Montano. I urge the Commission and City Council to follow the vision and goals set forth in the Albuquerque, West Mesa, and Coors Corridor plans which provide guidelines to "preserve the unique features and encourage the appropriate development of the Coors Corridor". Please make the right decision for this neighborhood and for Albuquerque, help preserve the views and the Bosque, and prevent further traffic overload at this already busy intersection, don't allow a big-box next to a school right along the Bosque. Smaller, new type of businesses that do not already exist on Coors, pedestrian and bike friendly developments including outdoor cafes will be welcome in this area and will help alleviate traffic on the Montano bridge that is too often used by West-side residents to get to those East-side businesses not available on the West side. Coors already has enough big boxes, nail salons, pharmacies and Pizza places to last us for a life time!

	FIRST NAME	LAST NAME	STREET ADDRESS	ZIP CODE	DISTRICT	FAVORITE BOSQUE ACTIVITY
	Cassandra	Becker	5000 Mirador Dr NW	87120	5	walking dogs

Colette Schobbens

From: Craig Craig [craigaturpin@gmail.com]
Sent: Monday, October 31, 2011 9:48 AM
To: CoorsMontanoPetition@gmail.com
Subject: Coors and Montano petition

(43) 32

PETITION TO ALBUQUERQUE ENVIRONMENTAL PLANNING COMMISSION AND CITY COUNCIL MEMBERS, SIGNED BY ALBUQUERQUE AND/OR NEW MEXICO RESIDENTS WHO ARE AGAINST A BIG BOX STORE, AND FOR BETTER LAND USE AT THE SOUTHEAST CORNER OF COORS AND MONTANO

By signing this petition, I declare that I am an Albuquerque AND/OR New Mexico Resident who uses the Bosque around the Coors/Montano area and ask the Environmental Planning Commission and Albuquerque City Council Members to vote against big box development on the SE corner of Coors and Montano. I urge the Commission and City Council to follow the vision and goals set forth in the Albuquerque, West Mesa, and Coors Corridor plans which provide guidelines to "preserve the unique features and encourage the appropriate development of the Coors Corridor". Please make the right decision for this neighborhood and for Albuquerque, help preserve the views and the Bosque, and prevent further traffic overload at this already busy intersection, don't allow a big-box next to a school right along the Bosque. Smaller, new type of businesses that do not already exist on Coors, pedestrian and bike friendly developments including outdoor cafes will be welcome in this area and will help alleviate traffic on the Montano bridge that is too often used by West-side residents to get to those East-side businesses not available on the West side. Coors already has enough big boxes, nail salons, pharmacies and Pizza places to last us for a life time!

Craig Turpin 303 Placitas Rd NW 87107 District 2 I love to bike on the bike path.



Danielle
 ① 1
 ② 10
 ③ 6
 ⑤ 1
 ⑥ 4

**PETITION TO ALBUQUERQUE ENVIRONMENTAL PLANNING COMMISSION AND CITY COUNCIL MEMBERS,
 SIGNED BY ALBUQUERQUE RESIDENTS WHO ARE AGAINST A BIG BOX STORE,
 AND FOR BETTER LAND USE AT THE SOUTHEAST CORNER OF COORS AND MONTANO**

TOTAL **22**

We are Albuquerque City residents who live by, or benefit from using Rio Grande Valley State Park. We enjoy being part of a river city and appreciate the cultural heritage that follows our beautiful Rio Grande. We enjoy using the Bosque for many activities and pursuits. We use this resource as individuals, and as members of various clubs or social groups. We use our State Park and our Bosque and our Nationally Ranked (in the Top 10) Paseo del Bosque Bike Trail for: Walking - Running - Relaxation - Bicycling - Bird Watching - Hiking - Photography - Horseback Riding - Family Fun - Education - Tourism - Quality of Life for all Albuquerque Residents, Visitors and Stakeholders. We ask that developments at the Southeast Corner of Coors and Montano ONLY be approved if they reflect the vision, goals and objectives set forth by the existing Albuquerque City Rank 1, 2 and 3 Plans concerning this unique and valuable property. These plans clearly provide guidelines and procedures to "preserve the unique features and encourage the appropriate development of the Coors Corridor" - Quote from Coors Corridor Plan. PLAN SMART FOR FAMILIES, RESIDENTS, AND VISITORS. PLAN SMART FOR RESOURCES, FOR ALBUQUERQUE AND FOR NEW MEXICO.

Appropriate Development does NOT include a big box store in the middle of a heavy traffic intersection, a bridge crossing, a school (6th through 12th) and a state park with natural and cultural heritage value. We DO understand this southeast corner will be commercially developed, but WE ASK FOR SMART DEVELOPMENT that highlights existing resources and further supports the recommendations laid out in the above plans.

"By signing this petition, I declare that I am an Albuquerque Resident and in support of the above statements and ask the Environmental Planning Commission and Albuquerque City Council Members to vote against big box development at Coors and Montano.

Check the district-map to see which district you live in.

Signature	PRINT Name	STREET ADDRESS	ZIP CODE	DISTRICT	FAVORITE BOSQUE ACTIVITY
1 <i>[Signature]</i>	Susan Goodan	1850 Griegos NW	87107	9	walking, photos
2 <i>[Signature]</i>	LAURIE CUBBIN	1418 Van Clieve Rd NW	87107	2	walking
3 <i>[Signature]</i>	Ruth Bear	1505 Vista Larga Ct NE	87106	3	walking, biking
4 <i>[Signature]</i>	MARY ELLEN GONZALES	2932 Santa Monica SE	87106	6	walking, biking
5 <i>[Signature]</i>	David Bear	1505 Vista Larga Ct NE	87106	3	walking
6 <i>[Signature]</i>	Peter Cubra	3215 T. Joy NE	87110	2	walking
7 <i>[Signature]</i>	DONNA BODIO	6888 JEFFERSON NE	87110	2	walking - hand walking - push
8 <i>[Signature]</i>	Johanna Cubra	3115 T. Joy NE	87110	2	walking
9 <i>[Signature]</i>	Margaret Cash	3215 T. Joy NE	87110	2	walking, walking
10 <i>[Signature]</i>	Michael Kirk	2800 Mail SE #101	87106	6	bicycling
11 <i>[Signature]</i>	Molly Bourne	1708 GOLD AVE SE	87106	3	walking, bicycling
12 <i>[Signature]</i>	STEPHEN DANIELSON	7232 Don Quijote NW	87104	2	walking
13 <i>[Signature]</i>	Linda Dunstan	2305 Calle de Mendez NW	87104	2	walking, biking
14 <i>[Signature]</i>	Lia Dunstan	4704 Spanish Branch NW	87114	5	walking & bike riding
15 <i>[Signature]</i>	David Eichorn	125 Jackson Ave	87107	1	walking
16 <i>[Signature]</i>	Ashley Dunstan	2505 Calle de Sancho NW	87104	2	dog walking/running
17 <i>[Signature]</i>	Peter Heald	1904 Silver SE, ABQ, NM	87106	3	biking
18 <i>[Signature]</i>	Sylvia Lawrence	442 Richmond Pl. NE	87106	6	walking
19 <i>[Signature]</i>	Franc Williams	222 University SE ABQ	87106	3	walking, cycling, sitting
20 <i>[Signature]</i>	Anna Lee Sloan	529 Montauque SE also	87108	6	walking
21 <i>[Signature]</i>	Angela Tye	505 Walter SE	87102	3	jogging/biking
22 <i>[Signature]</i>	Dany McDaniel	517 Phoenix Ave	87107	2	biking
23					
24					
25					
26					
27					
28					
29					
30					
31					
32					
33					
34					
35					
36					
37					
38					
39					
40					

District 1: 1 DISTRICT 4: 2 DISTRICT 7: 1
 " 2: 2 " 5: 7 " 8: 1
 " 3: 0 " 6: 0 " 9: 2



**PETITION TO ALBUQUERQUE ENVIRONMENTAL PLANNING COMMISSION AND CITY COUNCIL MEMBERS,
 SIGNED BY ALBUQUERQUE RESIDENTS WHO ARE AGAINST A BIG BOX STORE,
 AND FOR BETTER LAND USE AT THE SOUTHEAST CORNER OF COORS AND MONTANO**

We are Albuquerque City residents who live by, or benefit from using Rio Grande Valley State Park. We enjoy being part of a river city and appreciate the cultural heritage that follows our beautiful Rio Grande. We enjoy using the Bosque for many activities and pursuits. We use this resource as individuals, and as members of various clubs or social groups. We use our State Park and our Bosque and our Nationally Ranked (in the Top 10) Paseo del Bosque Bike Trail for: Walking - Running - Relaxation - Bicycling - Bird Watching - Hiking - Photography - Horseback Riding - Family Fun - Education - Tourism - Quality of Life for all Albuquerque Residents, Visitors and Stakeholders. We ask that developments at the Southeast Corner of Coors and Montano ONLY be approved if they reflect the vision, goals and objectives set forth by the existing Albuquerque City Rank 1, 2 and 3 Plans concerning this unique and valuable property. These plans clearly provide guidelines and procedures to "preserve the unique features and encourage the appropriate development of the Coors Corridor" - Quote from Coors Corridor Plan. PLAN SMART FOR FAMILIES, RESIDENTS, AND VISITORS. PLAN SMART FOR RESOURCES, FOR ALBUQUERQUE AND FOR NEW MEXICO.

Appropriate Development does NOT include a big box store in the middle of a heavy traffic intersection, a bridge crossing, a school (6th through 12th) and a state park with natural and cultural heritage value. We DO understand this southeast corner will be commercially developed, but WE ASK FOR SMART DEVELOPMENT that highlights existing resources and further supports the recommendations laid out in the above plans.

"By signing this petition, I declare that I am an Albuquerque Resident and in support of the above statements and ask the Environmental Planning Commission and Albuquerque City Council Members to vote against big box development at Coors and Montano.

Check the [district-map](#) to see which district you live in.

	FIRST NAME	LAST NAME	STREET ADDRESS	ZIP CODE	DISTRICT	FAVORITE BOSQUE ACTIVITY
	SIGNATURE	PRINT NAME				
1		Ben Bryant	8319 Calle Abasco NE	87113	4	Running
2		STEVE ECKERT	3500 Ronda De Luchmans NW	87120	5	BIKE
3		Madeline Montalvo	9210 Eagle Ranch Rd NW	87114	5	walking
4		Daniel Montalvo	9110 Eagle Ranch Rd	87114	5	walking
5		Arsenau	2213 Dora Ave NW	87104	2	biking, running
6		Patti Engleman	1518 Vian Ave NE	87105	4	Run
7		Wendy Wiggins	8009 Robin Ave NE	87112	7	Run
8		Ronnie J. Montanano	10204 KEEPER DR NW	87114	7	Hiking
9		Francine Snyllow	800 17th St NW	87104	2	Bicycling
10		Susan Kell	4010 Crest Park Ave NW	87114	5	walking
11		Roger McNeil	7104 Panamint Ave NE	87114	5	walking
12		Ruth Herman	5732 Manzanillo Loop NE	87111	8	walking
13		Amy Livingston	10707 Baldwin Ave	87112	9	walking
14		Vincent Wathen	3545 Nolen St	87104	5	Running
15		Elvira Wilson	5515 Nolen St	87120	5	walking/hiking
16		AMBROS PEREZ	10000 Range Rd SW	87121	1	walking
17						
18						
19						
20						
21						
22						
23						
24						
25						
26						
27						
28						
29						
30						
31						
32						
33						
34						
35						
36						
37						
38						
39						
40						

DISTRICTS 1, 4, 5, 7, 8, 9 : 0 each
 DISTRICT 2: 1
 " 3: 2
 " 6: 1

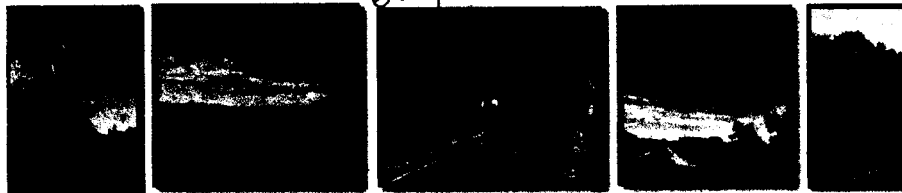

**PETITION TO ALBUQUERQUE ENVIRONMENTAL PLANNING COMMISSION AND CITY COUNCIL MEMBERS,
 SIGNED BY ALBUQUERQUE RESIDENTS WHO ARE AGAINST A BIG BOX STORE,
 AND FOR BETTER LAND USE AT THE SOUTHEAST CORNER OF COORS AND MONTANO**

We are Albuquerque City residents who live by, or benefit from using Rio Grande Valley State Park. We enjoy being part of a river city and appreciate the cultural heritage that follows our beautiful Rio Grande. We enjoy using the Bosque for many activities and pursuits. We use this resource as individuals, and as members of various clubs or social groups. We use our State Park and our Bosque and our Nationally Ranked (in the Top 10) Paseo del Bosque Bike Trail for: Walking - Running - Relaxation - Bicycling - Bird Watching - Hiking - Photography - Horseback Riding - Family Fun - Education - Tourism - Quality of Life for all Albuquerque Residents, Visitors and Stakeholders. We ask that developments at the Southeast Corner of Coors and Montano ONLY be approved if they reflect the vision, goals and objectives set forth by the existing Albuquerque City Rank 1, 2 and 3 Plans concerning this unique and valuable property. These plans clearly provide guidelines and procedures to "preserve the unique features and encourage the appropriate development of the Coors Corridor" - Quote from Coors Corridor Plan. PLAN SMART FOR FAMILIES, RESIDENTS, AND VISITORS. PLAN SMART FOR RESOURCES, FOR ALBUQUERQUE AND FOR NEW MEXICO.

Appropriate Development does NOT include a big box store in the middle of a heavy traffic intersection, a bridge crossing, a school (6th through 12th) and a state park with natural and cultural heritage value. We DO understand this southeast corner will be commercially developed, but WE ASK FOR SMART DEVELOPMENT that highlights existing resources and further supports the recommendations laid out in the above plans.

"By signing this petition, I declare that I am an Albuquerque Resident and in support of the above statements and ask the Environmental Planning Commission and Albuquerque City Council Members to vote against big box development at Coors and Montano.

. Check the district-map to see which district you live in.

	FIRST NAME SIGNATURE	LAST NAME PRINT NAME	STREET ADDRESS	ZIP CODE	DISTRICT	FAVORITE BOSQUE ACTIVITY
1	<i>[Signature]</i>	Wesley Brannen	518 AMHERST DR SE	87106	6	Birding
2	<i>[Signature]</i>	KATHARINA WILLIAMS	1020 PARK AVE SW	87102	3	Walking
3	<i>[Signature]</i>	MICHAEL F. RODARTE	P.O. Box 70189 Albuquerque	87197	2	Birding & walking
4	<i>[Signature]</i>	Tyson Hafler	541 Cedar St SE	87106	3	Biking, walking
5						
6						
7						
8						
9						
10						
11						
12						
13						
14						
15						
16						
17						
18						
19						
20						
21						
22						
23						
24						
25						
26						
27						
28						
29						
30						
31						
32						
33						
34						
35						
36						
37						
38						
39						
40						

DISTRICTS 1, 4, 5, 6, 7, 8, 9 : 0 each

DISTRICT 2: 3

" 3: 1



**PETITION TO ALBUQUERQUE ENVIRONMENTAL PLANNING COMMISSION AND CITY COUNCIL MEMBERS,
SIGNED BY ALBUQUERQUE RESIDENTS WHO ARE AGAINST A BIG BOX STORE,
AND FOR BETTER LAND USE AT THE SOUTHEAST CORNER OF COORS AND MONTANO**

We are Albuquerque City residents who live by, or benefit from using Rio Grande Valley State Park. We enjoy being part of a river city and appreciate the cultural heritage that follows our beautiful Rio Grande. We enjoy using the Bosque for many activities and pursuits. We use this resource as individuals, and as members of various clubs or social groups. We use our State Park and our Bosque and our Nationally Ranked (in the Top 10) Paseo del Bosque Bike Trail for: Walking - Running - Relaxation - Bicycling - Bird Watching - Hiking - Photography - Horseback Riding - Family Fun - Education - Tourism - Quality of Life for all Albuquerque Residents, Visitors and Stakeholders. We ask that developments at the Southeast Corner of Coors and Montano ONLY be approved if they reflect the vision, goals and objectives set forth by the existing Albuquerque City Rank 1, 2 and 3 Plans concerning this unique and valuable property. These plans clearly provide guidelines and procedures to "preserve the unique features and encourage the appropriate development of the Coors Corridor" - Quote from Coors Corridor Plan. PLAN SMART FOR FAMILIES, RESIDENTS, AND VISITORS. PLAN SMART FOR RESOURCES, FOR ALBUQUERQUE AND FOR NEW MEXICO.

Appropriate Development does NOT include a big box store in the middle of a heavy traffic intersection, a bridge crossing, a school (6th through 12th) and a state park with natural and cultural heritage value. We DO understand this southeast corner will be commercially developed, but WE ASK FOR SMART DEVELOPMENT that highlights existing resources and further supports the recommendations laid out in the above plans.

"By signing this petition, I declare that I am an Albuquerque Resident and in support of the above statements and ask the Environmental Planning Commission and Albuquerque City Council Members to vote against big box development at Coors and Montano.

Check the [district-map](#) to see which district you live in.

	FIRST NAME	LAST NAME	STREET ADDRESS	ZIP CODE	DISTRICT	FAVORITE BOSQUE ACTIVITY
1	PATRICIA	Hopwood	7322 Edith NE ABQ	87113	2	Birdwatching
2	LISA	KIMURA	804 Vassar Dr NE	87106	3	Walks/Biking
3	Linda	Brayer	10700 Coors Rd	87114	2	Walking
4	Susan	Bennett	344 Applewood Rd	87048	2	"
5						
6						
7						
8						
9						
10						
11						
12						
13						
14						
15						
16						
17						
18						
19						
20						
21						
22						
23						
24						
25						
26						
27						
28						
29						
30						
31						
32						
33						
34						
35						
36						
37						
38						
39						
40						

District 1 - 2
" 2: 1

District 3: 2
" 4: 9

District 5: 11
" 6: 1



DISTRICT
" 7: 6
" 8: 2
" 9: 0

**PETITION TO ALBUQUERQUE ENVIRONMENTAL PLANNING COMMISSION AND CITY COUNCIL MEMBERS,
SIGNED BY ALBUQUERQUE RESIDENTS WHO ARE AGAINST A BIG BOX STORE,
AND FOR BETTER LAND USE AT THE SOUTHEAST CORNER OF COORS AND MONTANO**

We are Albuquerque City residents who live by, or benefit from using Rio Grande Valley State Park. We enjoy being part of a river city and appreciate the cultural heritage that follows our beautiful Rio Grande. We enjoy using the Bosque for many activities and pursuits. We use this resource as individuals, and as members of various clubs or social groups. We use our State Park and our Bosque and our Nationally Ranked (in the Top 10) Paseo del Bosque Bike Trail for: Walking - Running - Relaxation - Bicycling - Bird Watching - Hiking - Photography - Horseback Riding - Family Fun - Education - Tourism - Quality of Life for all Albuquerque Residents, Visitors and Stakeholders. We ask that developments at the Southeast Corner of Coors and Montano ONLY be approved if they reflect the vision, goals and objectives set forth by the existing Albuquerque City Rank 1, 2 and 3 Plans concerning this unique and valuable property. These plans clearly provide guidelines and procedures to "preserve the unique features and encourage the appropriate development of the Coors Corridor" - Quote from Coors Corridor Plan. PLAN SMART FOR FAMILIES, RESIDENTS, AND VISITORS. PLAN SMART FOR RESOURCES, FOR ALBUQUERQUE AND FOR NEW MEXICO.

Appropriate Development does NOT include a big box store in the middle of a heavy traffic intersection, a bridge crossing, a school (6th through 12th) and a state park with natural and cultural heritage value. We DO understand this southeast corner will be commercially developed, but WE ASK FOR SMART DEVELOPMENT that highlights existing resources and further supports the recommendations laid out in the above plans.

"By signing this petition, I declare that I am an Albuquerque Resident and in support of the above statements and ask the Environmental Planning Commission and Albuquerque City Council Members to vote against big box development at Coors and Montano.

Check the district-map to see which district you live in.

	FIRST NAME	LAST NAME	STREET ADDRESS	ZIP CODE	DISTRICT	FAVORITE BOSQUE ACTIVITY
1	Tim	McKell	12101 CARMEL AVE	87122	4	Biking/Hiking
2	WYNNE	WELLMAN	5601 LAKE RICHIE	87112	2	Balancing
3	DAVID	TURNER	7501 KATHARINE BLVD	87111	9	Biking
4	PAUL	LOMAX	10624 CARMEL CORN PL NW	87114	5	BIKING
5	AUREA	LOMAX	10624 CARMEL CORN PL NW	87114	5	BIKING
6	LUKE	TEA	507 Duane	87106	6	running
7	Laura	Jallor	4501 Broadway ST NE	87109	4	Biking
8	JOE	LEWIS	1401 23rd St NE	87104	4	Biking
9	LORNA	LIELO	1024 23rd St NE	87124	4	Biking/Running
10	KEVIN	LEPP	7904 Ave 23rd NW	87114	5	Biking
11	Adam	Kedge	9109 Polaris NE	87105	4	Running
12	E.J.	Andersen	15 San Pablo Ln	87015	1	Biking
13	Mill	Johnson	10516 Jochim Dr	87114	5	
14	BRENDA	GRIMMER	10511 VECCHIO DR NW	87114	5	BIKING
15	Michelle	Moser	4428 Rancholargo NW	87120	5	Walking
16	Stephanie	MOSHER	10368 Rio Loring NW	87114	5	Walking
17	Kim	Mosher	10100 Eagle Rock NE	87122	4	Walking
18	VERGE	OTERO	7732 Calle Comodo NE	87113	2	Running
19	MIAMI	OTERO	6332 Dante Ln NW	87114	5	Walking
20	SANTARINO	OTERO	1812 ESPANOLA ST NE	87110	7	Walking
21	Louanne	Parra	2405 Rhale Island NE	87110	7	Runner
22	ANTONIO	TELLEZ	3542 SAN PEDRO AVE	87106	7	Runner/Enduro
23	DANIS	TELLEZ	3542 SAN PEDRO AVE	87106	7	Runner
24	Matt	Foster	7804 Suncoast Dr NW	87123	5	Hiking
25	Mahina	Miller	611 Lead Ave SW Apt 201	87102	3	Biking
26	Jean	Dunlap	2223 Harnett Ave NE	87106	3	Running
27	Naimi	Findley	7401 Old Pecos Trl NE	87113	4	Running
28	Tamara	Archibuck	4119 Chisler Ave NE	87110	7	Running
29	Shelly	Jenkins	5404 Canyon Crest NE	87111	4	Walking/Hiking
30	CAROL	CNARE	4533 Bermuda Dr NE	87111	8	Biking
31	RICK	JENKINS	5904 Canyon Crest NE	87111	4	Running
32	Richard	Nelson	8609 San Pedro Dr NE	87109	4	
33	Kevin	Rhodes	9231 Jill Putnam NW	87114	5	Biking
34	Emily	Smith	7408 Garcia NE	87111	7	Running
35	Rebekah	Bellum	8005 Cherry Hills Rd NE	87111	4	Running/Biking
36	Rich	Sullivan	8116 Pineda Dr NW	87114	5	Cycling/Running
37	Russ	Watson	102 19th Street	87124	9	Cycling
38	Paul	Black	10316 Hackamore Pl SW	87121	1	Walking
39	Susan	Black	10316 Hackamore Pl SW	87121	1	BIKING
40	Cheryl	Whitehouse	4105 Sun La Lucia NE	87122	4	Hiking

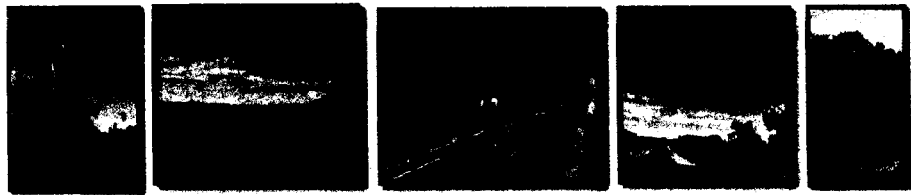

**PETITION TO ALBUQUERQUE ENVIRONMENTAL PLANNING COMMISSION AND CITY COUNCIL MEMBERS,
SIGNED BY ALBUQUERQUE RESIDENTS WHO ARE AGAINST A BIG BOX STORE,
AND FOR BETTER LAND USE AT THE SOUTHEAST CORNER OF COORS AND MONTANO**

We are Albuquerque City residents who live by, or benefit from using Rio Grande Valley State Park. We enjoy being part of a river city and appreciate the cultural heritage that follows our beautiful Rio Grande. We enjoy using the Bosque for many activities and pursuits. We use this resource as individuals, and as members of various clubs or social groups. We use our State Park and our Bosque and our Nationally Ranked (in the Top 10) Paseo del Bosque Bike Trail for: Walking - Running - Relaxation - Bicycling - Bird Watching - Hiking - Photography - Horseback Riding - Family Fun - Education - Tourism - Quality of Life for all Albuquerque Residents, Visitors and Stakeholders. We ask that developments at the Southeast Corner of Coors and Montano ONLY be approved if they reflect the vision, goals and objectives set forth by the existing Albuquerque City Rank 1, 2 and 3 Plans concerning this unique and valuable property. These plans clearly provide guidelines and procedures to "preserve the unique features and encourage the appropriate development of the Coors Corridor" - Quote from Coors Corridor Plan. **PLAN SMART FOR FAMILIES, RESIDENTS, AND VISITORS. PLAN SMART FOR RESOURCES, FOR ALBUQUERQUE AND FOR NEW MEXICO.**

Appropriate Development does NOT include a big box store in the middle of a heavy traffic intersection, a bridge crossing, a school (6th through 12th) and a state park with natural and cultural heritage value. We DO understand this southeast corner will be commercially developed, but WE **ASK FOR SMART DEVELOPMENT** that highlights existing resources and further supports the recommendations laid out in the above plans.

"By signing this petition, I declare that I am an Albuquerque Resident and in support of the above statements and ask the Environmental Planning Commission and Albuquerque City Council Members to vote against big box development at Coors and Montano.

Check the district-map to see which district you live in.

	FIRST NAME SIGNATURE	LAST NAME PRINT NAME	STREET ADDRESS	ZIP CODE	DISTRICT	FAVORITE BOSQUE ACTIVITY
1	Denise Blakely	Denise Blakely	3813 Monroe St. NE Alb. NM	87110	2	walking
2	David Blakely	DAVID L. Blakely	3813 Monroe St. NE, Albuquerque	87110	2	Photography
3	Elaine Hill	Elaine Hill	12305 Genoa NE ALBUQUERQUE	87111	8	Walking
4	Margarita Caddis	Margarita Caddis	3708 Harriet Ave NE	87110	7	
5	Valerie Potter	Valerie Potter	1208 Monroe Pl. SE	87108	6	walking/hiking
6	Chris Paul	Chris Paul	1508 Monroe Pl. SE	87108	6	hike / walk
7	RAY SANDO	RAY SANDO	7159 La Poma Pl. NE	87110	7	stationary, painting
8	Gloria Hale	Gloria Hale	2904 Calle de Alamo NW	87104	2	walking
9	Al Newman	Al Newman	2815 Rio Vista Ct. SW	87105	3	"
10	Barbara Leonard	Barbara Leonard	3939 Rio Grande NW #37	87107	2	Bike riding
11	William Franklin	WILLIAM FRANKLIN	4101 DIETZ LN NW	87107	CO#1	Hiking
12	Lori Flaherty	Lori Flaherty	509 Comrade Dr NE	87122	3	walking/hiking
13	Danielle Youngberg	Danielle Youngberg	1929 Monteleone Dr NE	87122	8	walking/biking/running
14	David Cal	David Cal	5810 Osuna Rd NE #22	87109	7	Hiking
15	GAIL TUNLEGG	GAIL TUNLEGG	4615 PERUWINKLE CANYON ALBUQ	87120	5	walk
16	Alice Demis	Alice Demis	4500 Tres Vistas Rd NW	87120	5	walk
17	Steve Phillips	Steve Phillips	5025 Simon Dr NW	87114	4	walk
18	MARY MOSKAL	MARY MOSKAL	1007 Monto Lane NW	87103	9	walk
19	Steve Moskal	Steve Moskal	6027 Monto Lane NE	87123	9	walk
20	Renee Walters	Renee Walters	2542 Campbell Ave	87104	2	walk/bike
21	Beth London	Beth London	408 Laguna St NW	87104	2	biking, walking, school
22	Richard Day	Richard Day	391 La Moderna Santa Fe	87047	CO#4	walking
23	Carlos Herrera	Carlos Herrera	1304 Richmond Dr NE	87106	3	walking
24	Sasha Bush	Sasha Bush	527 Ponderosa Ave NW	87107	2	walking
25	Charles Plough	CHARLES PLOUGH	2904 Calle de Alamo NW	"	2	walking
26	Anniking	Anniking	2504 Calle de Alamo NW	87104	2	walking/biking
27	Jim Middleton	Jim Middleton	4560 Tres Vistas Rd, NE NM	87120	5	walking
28	Rieka Long	Rieka Long	1523 Candalaria NW Alb NM	87107	2	walk & biking
29	Carol Kings	Carol Kings	10238 Gelfand Pl NE	87114	CO#4	walk & bike
30	ARON BENSON	ARON BENSON	1749 Milacano NE	87106	3	walking
31	Jim Desjardins	Jim Desjardins	381 La Moderna Rd	87047	CO#5	quiet meditation, bird
32	Nancy Gishert	Nancy Gishert	6350 Bobcat Blvd. NE	87111	6	walking
33	William C Baker	William C Baker	9013 NATALIE AVE NE ALBU NM	87111	7	birding
34	June LeRone	June LeRone	6607 Mesa Dela Pl. NW Alb NM	87120	5	walking
35	Alicia Hawkins	Alicia Hawkins	442 Live Oak Loop NE	87122	CO#4	walking
36	Nina Stephenson	Nina Stephenson	1823 Aliso Dr NE Albuquerque	87110	7	walking
37	KARLA CARRERA	KARLA CARRERA	2100 G + NW Albuquerque	87120	5	walking, hiking, birding
38	DIANE NICHOLS	DIANE NICHOLS	3600 GRAMA Ct NW	87120	5	walking
39	Richard Nichols	Richard Nichols	3600 GRAMA Ct NW	87120	5	walking
40	Danielle Pierence	Danielle Pierence	3608 Pantheon St. NW	87120	5	walking



**PETITION TO ALBUQUERQUE ENVIRONMENTAL PLANNING COMMISSION AND CITY COUNCIL MEMBERS,
SIGNED BY ALBUQUERQUE RESIDENTS WHO ARE AGAINST A BIG BOX STORE,
AND FOR BETTER LAND USE AT THE SOUTHEAST CORNER OF COORS AND MONTANO**

We are Albuquerque City residents who live by, or benefit from using Rio Grande Valley State Park. We enjoy being part of a river city and appreciate the cultural heritage that follows our beautiful Rio Grande. We enjoy using the Bosque for many activities and pursuits. We use this resource as individuals, and as members of various clubs or social groups. We use our State Park and our Bosque and our Nationally Ranked (in the Top 10) Paseo del Bosque Bike Trail for: Walking - Running - Relaxation - Bicycling - Bird Watching - Hiking - Photography - Horseback Riding - Family Fun - Education - Tourism - Quality of Life for all Albuquerque Residents, Visitors and Stakeholders. We ask that developments at the Southeast Corner of Coors and Montano ONLY be approved if they reflect the vision, goals and objectives set forth by the existing Albuquerque City Rank 1, 2 and 3 Plans concerning this unique and valuable property. These plans clearly provide guidelines and procedures to "preserve the unique features and encourage the appropriate development of the Coors Corridor" - Quote from Coors Corridor Plan. **PLAN SMART FOR FAMILIES, RESIDENTS, AND VISITORS. PLAN SMART FOR RESOURCES, FOR ALBUQUERQUE AND FOR NEW MEXICO.**

Appropriate Development does NOT include a big box store in the middle of a heavy traffic intersection, a bridge crossing, a school (6th through 12th) and a state park with natural and cultural heritage value. We DO understand this southeast corner will be commercially developed, but WE ASK FOR SMART DEVELOPMENT that highlights existing resources and further supports the recommendations laid out in the above plans.

"By signing this petition, I declare that I am an Albuquerque Resident and in support of the above statements and ask the Environmental Planning Commission and Albuquerque City Council Members to vote against big box development at Coors and Montano.

Check the district map to see which district you live in.

* Not Necessary *

	FIRST NAME SIGNATURE	LAST NAME PRINT NAME	STREET ADDRESS	ZIP CODE	DISTRICT	FAVORITE BOSQUE ACTIVITY
1	Christina	CHRISTINA ANDERSON	5325 Trammel	87114	4	
2	Mark	MARK RILE	7915 Sycamore Dr	87120	5	Hiking
3	NORMAN	Marlock	7213 Dodge Dr	87120	5	
4	Chelsea	VALMAY	10308 ESPINOZA CT NW	87114	5	
5	MARY	RAMER	10308 ESPINOZA CT NW	87114	5	WALKING
6	Rosella	GARTON	5804 Appaloosa NW	87120	5	
7	SYLVIA	MACHADO	1924 Solway PL NW	87120	1	
8	TERESA	TRUJILLO	312 RINCON CT. NW	87105	3	WALKING
9	Alinda	O'Neal	5708 Avenida Arbores NW	87120	5	Walking
10	Sharon	Shoote	604 57th ST NW	87120	3	Walking
11	Jessie	Jessie Hickey-Walker	6005 Chaparral NW	87114	4	Walking
12	Erich	Erich Lincoln	3320 Fritz St NW	87120	5	Cycling
13	Jennifer	Jennifer	"	87120	5	Walking
14	Silene	Silene Maddox	742 L W Walker NW	87120	1	"
15	Silene	Silene Maddox	3223 Yellow Pine Ln SW	87120	1	Hiking
16	Jan	Jan Wheeler	6709 Guadalupe Tr NW	87107	1	
17	VENETIA	VENETIA FARAWI	6709 GUADALUPE TR NW	87107	1	DOG WALKING
18	Judy	Judy L. Parsons	7825 KINGSIDE RD NW	87114	4	dog walking
19	Jewell	Jewell Young	2305 Dietz Pl NW	87107	2	Walking
20	Jahia	Jahia Young	2305 Dietz Pl NW	87107	2	Go a Race
21	DAVID	DAVID	5224 LACOLENIA NW	87120	5	WALKING
22	Gustavo	Gustavo	3709 Rock Dove Dr NW	87120	5	walking
23	Andrea	WIE MANN	8027 Lyndsi Ave NW	87120	5	walking/biking
24	Les	Gonzalez	620 Montano Plaza Dr	87120	5	walking
25	Georgina	Georgina	6210 Montano Plaza Dr	87120	5	walking
26	Georgina	Georgina	5615 Alder Dr NW	87114	4	
27	Georgina	Georgina	10912 Avenida CT NW	87114	5	Walking
28	Heather	Heather Gordon	3608 Calle Montano CT NW	87120	5	Living/Walking
29	Lisa	Lisa DeBord	6352 Flor de Mayo Pl NW	87120	5	walking dog
30	Don	Don DeBord	6351 Flor de Mayo Pl NW	87120	5	Bike riding
31	Alina	Alina	8720 Mt. Gate Ln SW	87120	1	walking
32	TALIA	SIERRA	5154 Embury Dr NW	87120	5	walking
33	Mary Stuart	Mary Stuart	6305 Vista Montano St NW	87120	5	walking/biking
34	Marques	Marques Moore	2820 Rio Vista Ct SW	87105	3	"
35	JAMES	JAMES MOORE	2820 Rio Vista Ct SW	87105	3	"
36	Albert	Albert	3308 Herrera Rd NW	87105	3	Walking
37	Alma	Alma	5109 Montano Ct	87120	5	
38	Manuel	Manuel	7719 Montano St	87120	5	Cycling
39	Manuel	Manuel	6719 TIERRA AZULA AVE NW	87120	5	SCENIC DR WALKING
40	LETTI	LETTI TOMASZEWSE	6719 TIERRA AZULA AVE NW	87120	5	DOG WALKING



**PETITION TO ALBUQUERQUE ENVIRONMENTAL PLANNING COMMISSION AND CITY COUNCIL MEMBERS,
SIGNED BY ALBUQUERQUE RESIDENTS WHO ARE AGAINST A BIG BOX STORE,
AND FOR BETTER LAND USE AT THE SOUTHEAST CORNER OF COORS AND MONTANO**

We are Albuquerque City residents who live by, or benefit from using Rio Grande Valley State Park. We enjoy being part of a river city and appreciate the cultural heritage that follows our beautiful Rio Grande. We enjoy using the Bosque for many activities and pursuits. We use this resource as individuals, and as members of various clubs or social groups. We use our State Park and our Bosque and our Nationally Ranked (in the Top 10) Paseo del Bosque Bike Trail for: Walking - Running - Relaxation - Bicycling - Bird Watching - Hiking - Photography - Horseback Riding - Family Fun - Education - Tourism - Quality of Life for all Albuquerque Residents, Visitors and Stakeholders. We ask that developments at the Southeast Corner of Coors and Montano ONLY be approved if they reflect the vision, goals and objectives set forth by the existing Albuquerque City Rank 1, 2 and 3 Plans concerning this unique and valuable property. These plans clearly provide guidelines and procedures to "preserve the unique features and encourage the appropriate development of the Coors Corridor" - Quote from Coors Corridor Plan. **PLAN SMART FOR FAMILIES, RESIDENTS, AND VISITORS. PLAN SMART FOR RESOURCES, FOR ALBUQUERQUE AND FOR NEW MEXICO.**

Appropriate Development does NOT include a big box store in the middle of a heavy traffic intersection, a bridge crossing, a school (6th through 12th) and a state park with natural and cultural heritage value. We DO understand this southeast corner will be commercially developed, but WE ASK FOR SMART DEVELOPMENT that highlights existing resources and further supports the recommendations laid out in the above plans.

of Bernalillo County

"By signing this petition, I declare that I am an Albuquerque Resident and in support of the above statements and ask the Environmental Planning Commission and Albuquerque City Council Members to vote against big box development at Coors and Montano.

Check the district-map to see which district you live in.

	FIRST NAME	LAST NAME	STREET ADDRESS	ZIP CODE	DISTRICT	FAVORITE BOSQUE ACTIVITY
1	NANCY	HANSON	6159 DEERGRASS Circle NW	87120	5	Bird watching
2	Jenny	Edell	6159 Deergrass Cir NW	87120	5	Birding / walking
3	JEFF	MANIN	7378 DEERGRASS NE	87109	4	HIKING / BIKING
4	Pamela	Anwar	8528 Waterford Pl. NE	87122	4	Walking / site seen
5	Mariquita	Mattison	10809 Cartagena Ave SW	87121	1	WALKING / BIKING
6	Scott	McLure	5904 MARIAH CT NW	87120	5	BIKING
7	ANGELA	MERO	4010 4th St NW	87107	5	Walking
8	Luis	Macias	127 general bldg 87123	87123	1	Jog / Biking
9	Walter	Probst	9020 Blue Macabw SW	87121	5	Walking
10	Bernadette	VALDES	4100 Dona Elena	87121	3	Biking / walk
11	Sandra	Redwood	2825 Carya Dr NE 87110	87110	7	Walking
12	HANNAH	REDWOOD	2825 Carya Dr NE	87110	7	WALKING
13	DARLENE	MARTINEZ	2116 CORTEDE CHAMISA NW	87120	1	WALKING / SITE SEEING
14	Bula	Johnson	5331 Santa Fe Dr NW	87120	5	harness walks w/ k. do!
15	Steve	Morgan	3515 Loma Pedregosa NW	87120	1	
16	John	Christian	4805 Oasis Spring Rd BR	87144	-	Walking / Biking
17	John	Alfred G. Smith	3167 Alameda Pl NE	87114	-	Walking
18	Theresa	Kaiser	8704 Plaza Chalk Pt NE	87113	4	Bike / Biker brake
19	Aissa	Chavez	1404 Vassar Dr. NE APTS	87106	3	Poker table
20	Serena	Granada	8719 Cervantes Ct	87113	4	Ride bikes
21	Terese	Gonzalez	8719 Green St	87113	4	Running
22	Trish	McKelva	6534 FREEMONT HILLS	87144	-	HIKING
23	CHRISTOPHER	ANDERSON	4320 SUMMER HILL LN NW	87120	5	BIKING / HIKING
24	ANGELA	ANDERSON	4320 SUMMER HILL LN NW	87120	5	BIKING / WALKING
25	MARCEY	ROBINSON	8509 Alameda Blvd NE	87122	4	WALKING
26	Michael	Randy L. W. Linder	4609 Rainbow St. NW	87114	5	Biking
27	John	Deane W. Linder	3324 12th St NW	87107	2	Riding horse & bike
28	John	McCartland	7840 Lohr Mesa Rd	87114	5	Running
29	Quinn	McCartland	7840 Lohr Mesa Rd NW	87114	5	Running
30	Quinn	Linn Carmichael	4405 Goodrich NE	87110	7	Walking
31	Quinn	Alexander Thomas	5107 Timpani NW	87114	5	Running
32	Quinn	Peterson	10905 County Manos PAW	87114	5	Running
33	Tim	Peterson	10905 County Manos PAW	87114	5	Running
34	Timothy	MORALES	1711-11-N Pl - Albuquerque	87104	3	Bicycling - Walking
35	Tim	Maria Angel	8401 Pan American - APO	87114	3	Running
36	Tim	Anna Christina	8401 Pan American - APO	87113	2	Running / Biking
37	Tim	Anna Christina	8401 Pan American - APO	87113	2	Running / Biking
38	Tim	Anna Christina	8401 Pan American - APO	87113	2	Running / Biking
39	Theresa	Maple Levine	9905 2nd St NE	87114	5	all of above
40	Theresa	Mary Jane Flynn	2305 Cule Creek NW 1221	87114	5	Walking



**PETITION TO ALBUQUERQUE ENVIRONMENTAL PLANNING COMMISSION AND CITY COUNCIL MEMBERS,
SIGNED BY ALBUQUERQUE RESIDENTS WHO ARE AGAINST A BIG BOX STORE,
AND FOR BETTER LAND USE AT THE SOUTHEAST CORNER OF COORS AND MONTANO**

We are Albuquerque City residents who live by, or benefit from using Rio Grande Valley State Park. We enjoy being part of a river city and appreciate the cultural heritage that follows our beautiful Rio Grande. We enjoy using the Bosque for many activities and pursuits. We use this resource as individuals, and as members of various clubs or social groups. We use our State Park and our Bosque and our Nationally Ranked (in the Top 10) Paseo del Bosque Bike Trail for: Walking - Running - Relaxation - Bicycling - Bird Watching - Hiking - Photography - Horseback Riding - Family Fun - Education - Tourism - Quality of Life for all Albuquerque Residents, Visitors and Stakeholders. We ask that developments at the Southeast Corner of Coors and Montano ONLY be approved if they reflect the vision, goals and objectives set forth by the existing Albuquerque City Rank 1, 2 and 3 Plans concerning this unique and valuable property. These plans clearly provide guidelines and procedures to "preserve the unique features and encourage the appropriate development of the Coors Corridor" - Quote from Coors Corridor Plan. **PLAN SMART FOR FAMILIES, RESIDENTS, AND VISITORS. PLAN SMART FOR RESOURCES, FOR ALBUQUERQUE AND FOR NEW MEXICO.**

Appropriate Development does NOT include a big box store in the middle of a heavy traffic intersection, a bridge crossing, a school (6th through 12th) and a state park with natural and cultural heritage value. We DO understand this southeast corner will be commercially developed, but WE ASK FOR SMART DEVELOPMENT that highlights existing resources and further supports the recommendations laid out in the above plans.

"By signing this petition, I declare that I am an Albuquerque Resident and in support of the above statements and ask the Environmental Planning Commission and Albuquerque City Council Members to vote against big box development at Coors and Montano.

Check the district map to see which district you live in.

	FIRST NAME	LAST NAME	STREET ADDRESS	ZIP CODE	DISTRICT	FAVORITE BOSQUE ACTIVITY
1	Wendy	Ward	3020 Cielo Rd NW	87104	2	Walk + Look
2	Susan	Sirl	153 DANIEL CR NW	87101	co#1	"
3	John	Wirtzen	157 Daniel CR NW	87102	co#1	walk + see + birds
4	David	Wirtzen	419 12th St SW	87102	3	walk
5	Stephanie	Overman	419 12th St SW	87102	3	"
6	Robert	Ree	821 FLORENCE DR NW	87107	co#1	hiking
7	Becca	Rohr	1031 20th St NW	87104	2	walking
8	Molly	Waters	827 FLORENCE DR NW	87107	co#1	walking
9	Marilyn	Woolli	1016 (Hwy) Rd NW	87101		walking
10	Ernest	Moore	419 Sacramento	87103	co#1	walking
11	Debra	Martin	434 Muller Rd NW	87107	co#1	horseback riding
12	Don	Butcher	3007 ARYO ST NE	87107	2	Bike Ride
13	John	Beck	2001 5th St NW	87114	3	Biking etc.
14	Debra	Baumgardner	170 E Florence y Jantzen	87107	1	walking
15	John	Evans	6001 Tenth St NW	87107	co#1	walking
16	Stell	MARRANO	6001 Tenth St NW	87107	co#1	walking/bikes
17	Bob	Revard	4412 11th St NW	87107	2	walking
18	Debra	Klein	3120 San Fernando Pl NW	87104	2	walking
19	Steve	Ritman	3101 6th St NE	87110	2	walking
20	Lynne	Seager	2308 Calle de Real NW	87104	2	"
21	Trevor	Ellis	7618 Rio Grande Blvd NW	87107	co#1	Bicycling
22	JANICE	Asli	5821 Brahma NW	87120	5	Bicycling/Hiking
23	Kathy	Heck	5816 Tierra Viva Pl NW	87107	2	Bike/Walk
24	Katelyn	Bird	3026 Estrella Brillante NW	87120	1	walking/Taking Photos
25	Ernest	Bird	3026 Estrella Brillante NW	87120	1	walking
26	Don	Thorne	420 Dorrance St NW	87121	1	Hiking
27	Harold	Winkley	6212 La Jolla Pl NW	87120	co#5	Walking/Bikes
28	James	Winkley	6212 La Jolla Pl NW	87120	5	walking/bikes
29	Kathy	Kuehn	4611 8th St NW	87107	2	walking
30	Bob	CAMPBELL	KIRTLAND AFB	87123	3	walking
31	LISA	WHITTLE	KIRTLAND AFB	87123	3	walking
32	John	Winkley	896 Kirtland Ave NW	87107	2	walking
33	THOMAS	POPE	1113 GALT ROAD N.W.	87104	2	walking
34	Sharon	BATHIE	10455 GALT ROAD N.W.	87114	5	walking
35	PAUL	BATHIE	10455 GALT ROAD N.W.	87114	5	walking
36	KATHLEEN	SCHWEIZER	6340 LOCUST ST NE	87113	co#1	walking
37	Jacqueline	WALKER	6316 Prairie Pl NE	87109	4	walking
38	Mary	Luethi	4611 Ridgecrest Cir SE	87108	3	walking/Sage Bosque !!
39	John	Luethi	4304 Chiswick St SE	87112	4	walking/sketching !!
40	John	Luethi	6629 Elmwood Dr NW	87105	co#1	walking



**PETITION TO ALBUQUERQUE ENVIRONMENTAL PLANNING COMMISSION AND CITY COUNCIL MEMBERS,
SIGNED BY ALBUQUERQUE RESIDENTS WHO ARE AGAINST A BIG BOX STORE,
AND FOR BETTER LAND USE AT THE SOUTHEAST CORNER OF COORS AND MONTANO**

We are Albuquerque City residents who live by, or benefit from using Rio Grande Valley State Park. We enjoy being part of a river city and appreciate the cultural heritage that follows our beautiful Rio Grande. We enjoy using the Bosque for many activities and pursuits. We use this resource as individuals, and as members of various clubs or social groups. We use our State Park and our Bosque and our Nationally Ranked (In the Top 10) Paseo del Bosque Bike Trail for: Walking - Running - Relaxation - Bicycling - Bird Watching - Hiking - Photography - Horseback Riding - Family Fun - Education - Tourism - Quality of Life for all Albuquerque Residents, Visitors and Stakeholders. We ask that developments at the Southeast Corner of Coors and Montano ONLY be approved if they reflect the vision, goals and objectives set forth by the existing Albuquerque City Rank 1, 2 and 3 Plans concerning this unique and valuable property. These plans clearly provide guidelines and procedures to "preserve the unique features and encourage the appropriate development of the Coors Corridor" - Quote from Coors Corridor Plan. PLAN SMART FOR FAMILIES, RESIDENTS, AND VISITORS. PLAN SMART FOR RESOURCES, FOR ALBUQUERQUE AND FOR NEW MEXICO.

Appropriate Development does NOT include a big box store in the middle of a heavy traffic intersection, a bridge crossing, a school (6th through 12th) and a state park with natural and cultural heritage value. We DO understand this southeast corner will be commercially developed, but WE ASK FOR SMART DEVELOPMENT that highlights existing resources and further supports the recommendations laid out in the above plans.

"By signing this petition, I declare that I am an Albuquerque Resident and in support of the above statements and ask the Environmental Planning Commission and Albuquerque City Council Members to vote against big box development at Coors and Montano.

Check the district-map to see which district you live in.

	Signature	PRINT NAME	STREET ADDRESS	ZIP CODE	DISTRICT	FAVORITE BOSQUE ACTIVITY
1	<i>[Signature]</i>	Brian Anderson	3001 Schmitt Rd NW	87120	5	walking
2	<i>[Signature]</i>	Robert Endlich	4609 Gater ct NW	87114	5	walking
3	<i>[Signature]</i>	KIRKSHAW	1424 12th St NW	87105	1	walking, enjoying nature
4	<i>[Signature]</i>	Nancy Norem	9300 Constance NE	87111	4	walking
5	<i>[Signature]</i>	Sennie Bohle	200 Centra SE	87031-87105(9)		vj
6	<i>[Signature]</i>	Jennifer Roberts	1100 Bonanza Pl NW APO	87114	5A	running
7	<i>[Signature]</i>	Priscilla Dooley	6248 Stipa St NW	87120	5	enjoying / walking
8	<i>[Signature]</i>	Jackie Sanchez	3608 Feltz Rd NW	87120	5	walking, biking
9	<i>[Signature]</i>	Marta Nichols	3508 Steward Rd	87100	5	biking, walking
10	<i>[Signature]</i>	Jeff Nichols	3508 Steward Rd NW	87120	5	big game & wildlife
11	<i>[Signature]</i>	Shelley Green	4240 Stinson	87120	5	walking / running
12	<i>[Signature]</i>	Joseph P Adams	716 Masque St NW	87120	5	walking / biking
13	<i>[Signature]</i>	ANNE FERCO	3609 PANICUM NW	87120	5	walking
14	<i>[Signature]</i>	HELEN BOAST	3601 Nalina St NW	87120	5	walking
15	<i>[Signature]</i>	Donna Lisa Abbott	3600 Nolins St NW	87120	5	walking / Biking
16						
17	<i>[Signature]</i>	Lois Landwehr	1101 Montano Rd NW	87107	2	wild life
18	<i>[Signature]</i>	Joyette Tavello	PO Box 1243 / Albu NM 87195	87195	1	Love the some wildlife
19	<i>[Signature]</i>	Ann Schneider	7231 Tree Line Ave NW	87114	5	wild life
20	<i>[Signature]</i>	Doug Schneider	7231 Tree Line Ave NW	87114	5	wild life
21	<i>[Signature]</i>	David Hartman	2521 Euphrates NE	87112	7	wild life
22	<i>[Signature]</i>	Michelle Murphy	5051 Grande Dr NW	87107	2	jogging / walking
23						
24						
25						
26						
27						
28						
29						
30						
31						
32						
33						
34						
35						
36						
37						
38						
39						
40						



**PETITION TO ALBUQUERQUE ENVIRONMENTAL PLANNING COMMISSION AND CITY COUNCIL MEMBERS,
SIGNED BY ALBUQUERQUE RESIDENTS WHO ARE AGAINST A BIG BOX STORE,
AND FOR BETTER LAND USE AT THE SOUTHEAST CORNER OF COORS AND MONTANO**

We are Albuquerque City residents who live by, or benefit from using Rio Grande Valley State Park. We enjoy being part of a river city and appreciate the cultural heritage that follows our beautiful Rio Grande. We enjoy using the Bosque for many activities and pursuits. We use this resource as individuals, and as members of various clubs or social groups. We use our State Park and our Bosque and our Nationally Ranked (in the Top 10) Paseo del Bosque Bike Trail for: Walking - Running - Relaxation - Bicycling - Bird Watching - Hiking - Photography - Horseback Riding - Family Fun - Education - Tourism - Quality of Life for all Albuquerque Residents, Visitors and Stakeholders. We ask that developments at the Southeast Corner of Coors and Montano ONLY be approved if they reflect the vision, goals and objectives set forth by the existing Albuquerque City Rank 1, 2 and 3 Plans concerning this unique and valuable property. These plans clearly provide guidelines and procedures to "preserve the unique features and encourage the appropriate development of the Coors Corridor" - Quote from Coors Corridor Plan. PLAN SMART FOR FAMILIES, RESIDENTS, AND VISITORS. PLAN SMART FOR RESOURCES, FOR ALBUQUERQUE AND FOR NEW MEXICO.

Appropriate Development does NOT include a big box store in the middle of a heavy traffic intersection, a bridge crossing, a school (6th through 12th) and a state park with natural and cultural heritage value. We DO understand this southeast corner will be commercially developed, but WE ASK FOR SMART DEVELOPMENT that highlights existing resources and further supports the recommendations laid out in the above plans.

"By signing this petition, I declare that I am an Albuquerque Resident and in support of the above statements and ask the Environmental Planning Commission and Albuquerque City Council Members to vote against big box development at Coors and Montano.

Check the district map to see which district you live in.

	FIRST NAME	LAST NAME	STREET ADDRESS	ZIP CODE	DISTRICT	FAVORITE BOSQUE ACTIVITY
1	CHARLE	PICARD	15 10 th AVE NE	87114		
2	Kathy	VAN TASSEN	6212 Lila Joe Rd NW	87120	5	Biking
3	Jacob	Gonzalez	3816 Santa Al	87114	5	Partying!!!
4	Kyle	Martinez	"	"	5	
5	Don	DD Gonzalez	10015 Eldridge Rd NW	87114	Co #4	Red weds
6	Bill	SPENCE	2013 4th St NW	87114	2	
7	Laura	Alfaro	295 Mission Valley Rd	87048	Co #4	Brown school
8	Joe	Amador	9677 Eagle Ranch NW	87114	5	Hiking
9	Linda	Amador	7104 Fairview Ave	87120	5	Biking/Hiking
10	Ally	Amador	5223 Laramie Pl NW	87120	5	Biking
11						
12	Bill	GARLAND	6052 CANOE AVE	87114	5	
13	Danella	MOORE	2313 Dietz Farm Rd	87107	2	
14	Paula	FOX	6021 ELTON	87120	5	
15	Roger	Martinez	6904 Teresa Ct NW	87120	1	Running
16	Meg	Randall	5227 Sycamore Dr NW	87120	5	Hiking
17	John	LYKE	1917 Cicero Ave NW	87114	Co #4	Walking/Hiking
18	MARY	LANCE	18 Central Place	87048	Co #4	Walking
19	John	LANCE	12030 Avenida	87112		
20	Avery	Affholter	1615 Tierra Prieta NW	87120	5	biking
21	Clara	Espinosa	4400 Beasford Ln NW	87120	5	walking
22	Pat	Weiler	3101 Danquyle NW	87105	2	walking
23	Beth	Chambers	89 Gonzalez, Corrales	87048	Co #4	walking
24	MARIC	ROSA	12201 Calle Caliente NW	87114	5	WALKING
25	Cara	Kales	6335 Duero Pl NW	87114	5	Walking
26	Lisa	Kindley	10412 Cedar Springs	87114	5	walking
27	Justin	Peterson	7025 Lamar NW	87120	5	
28	Pam	Peterson	7025 Lamar NW	87120	5	Horses
29	ANN A	HACK	1516 Rosewood Ave NW	87120	1	The Kisco
30	Jill	HACK	429 Christine Dr NW	87124	9	walking
31	Tanya	Puccini	6200 Coors Canyon NW	87120	5	
32	Yvonne	GARCIA	7914 Guadalupe Tr.	87114	Co #1	
33	Rita	GARCIA	7914 Guadalupe Tr.	87114	Co #1	
34	Alit	GARCIA	7914 Guadalupe Tr.	87114	Co #1	
35	Mary	Barker	Po Box 1674 Corrales	87048	Co #4	Hiking
36	Jamie	Farris	36 MILL Rd NW	87120	5	Hiking
37	Ben	Bottomley	36 MILL Rd NW	87120	5	Hiking/Wildlife watching
38	Pam	Booth	6201 Apache Place	87114	8	
39	Cheryl	Gibson	1423 Coors	87120	9	
40	Cheryl	Gibson	2428 Muir Dr NW	87120	1	walking

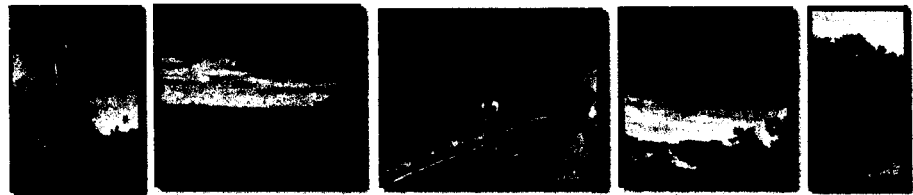

**PETITION TO ALBUQUERQUE ENVIRONMENTAL PLANNING COMMISSION AND CITY COUNCIL MEMBERS,
SIGNED BY ALBUQUERQUE RESIDENTS WHO ARE AGAINST A BIG BOX STORE,
AND FOR BETTER LAND USE AT THE SOUTHEAST CORNER OF COORS AND MONTANO**

We are Albuquerque City residents who live by, or benefit from using Rio Grande Valley State Park. We enjoy being part of a river city and appreciate the cultural heritage that follows our beautiful Rio Grande. We enjoy using the Bosque for many activities and pursuits. We use this resource as individuals, and as members of various clubs or social groups. We use our State Park and our Bosque and our Nationally Ranked (in the Top 10) Paseo del Bosque Bike Trail for: Walking - Running - Relaxation - Bicycling - Bird Watching - Hiking - Photography - Horseback Riding - Family Fun - Education - Tourism - Quality of Life for all Albuquerque Residents, Visitors and Stakeholders. We ask that developments at the Southeast Corner of Coors and Montano ONLY be approved if they reflect the vision, goals and objectives set forth by the existing Albuquerque City Rank 1, 2 and 3 Plans concerning this unique and valuable property. These plans clearly provide guidelines and procedures to "preserve the unique features and encourage the appropriate development of the Coors Corridor" - Quote from Coors Corridor Plan. **PLAN SMART FOR FAMILIES, RESIDENTS, AND VISITORS. PLAN SMART FOR RESOURCES, FOR ALBUQUERQUE AND FOR NEW MEXICO.**

Appropriate Development does NOT include a big box store in the middle of a heavy traffic intersection, a bridge crossing, a school (6th through 12th) and a state park with natural and cultural heritage value. We DO understand this southeast corner will be commercially developed, but WE ASK FOR SMART DEVELOPMENT that highlights existing resources and further supports the recommendations laid out in the above plans.

"By signing this petition, I declare that I am an Albuquerque Resident and in support of the above statements and ask the Environmental Planning Commission and Albuquerque City Council Members to vote against big box development at Coors and Montano.

Check the district map to see which district you live in.

	FIRST NAME	LAST NAME	STREET ADDRESS	ZIP CODE	DISTRICT	FAVORITE BOSQUE ACTIVITY
1	Byrne	Pittman	6316 Fairway Rd	87107	2	hiking
2	Robinson	NA	2425 DINTON RD NW	87107	Co #1	Walking
3	Chester	Fuller	6422 Beacon NW	87102	5	Walking
4	Greta	Hartman	2000 Adessa Dr	87121	1	Walking
5	Sharon	Hartman	2204 Adessa Ct SW	87121	1	Walking
6	Elizabeth	Baurick	19 TOWNIS CT NW	87120	5	school
7	Sharon	Pearson	4730 Golden Broom NW	87119	5	Walking
8	Ruth	Gilmer	5001 Valle Rio Tr NW	87120	5	Walk trails
9	Kathy	Nichols	5307 Edwards Ave NW	87120	5	Walk trails
10	MARY	ELIAS	7800 WAGON HOUND DR NW	87120	5	BIKE, WALKING, PHOTOGRAPHY
11	LEE	Reynis	9232 Guadalupe Tr NW	87114	Co #1	"
12	Carolyn	Gutierrez	10633 Calle de Elena Corrales	87048	Co #4	walk, run
13	Remigio	Gutierrez	P.O. Box 56844 Albuq NM	87187	—	Bird Watch, School
14	Leanne	Early	2nd St APO	—	—	—
15	Bertha	Felix	1308 Los Arboles Nuevos	87107	2	—
16	Rmnd	Smith	1129 Alameda	87114	Co #1	—
17	Elaine	Hedderig	514 El Camino	87107	Co #1	Walking
18	Sandy	Smith	120 Shollman	87048	Co #4	Walking, walking
19	MAT	Fox	2005 8th St NW	87107	2	—
20	Andi	Smith	508 Tron Victor Ct NW	87120	5	—
21	Daniel	Reynolds	5216 Calle de los Arboles	87120	—	—
22	Carol	Smith	7575 El Encino SW	87120	1	—
23	TORA	SIMON	2309 Calle del Estacion	87104	2	—
24	Kern	Hennrich	403 San Felipe	87104	2	—
25	Penny	Garay	9207 Santa Monica	87107	—	—
26	Tamar	Diaz	7300 Portolano Dr NW	87120	5	—
27	MANNY	MONTANA	7731 RIDGEVIEW	87120	5	Walking
28	NANCY	MONTANA	—	—	5	Walking
29	Nadine	Quinn	9952 Bellevue St NW	87114	5	Walking
30	Geri	Roberts	9803 Edison NE	87113	Co #1	Geri Roberts walking
31	Nathan	Markus	8301 Guadalupe Trail	87114	Co #1	Walking
32	Clayton	Karkush	105 Chimayo Corrales	87048	Co #4	Walking
33	SPUR	SCU	4316 Alameda Way NW	87120	5	—
34	Denise	Moore	5400 Yuma Ct	87120	5	—
35	Virginia	Turckle	2123 Camino de los Arboles	87107	2	—
36	John	Rios	3204 Camino de los Arboles	87107	2	—
37	John Thompson	Wright	1705 Signal Hill NE	87106	3	—
38	Dec Ardel	Reay	9472 Eagle Ranch Rd	87114	5	—
39	Paula Lee	KEAL	3504 1st St NW	87120	—	—
40	Shannon	McClure	6731 Phoenicia Pl NW	87121	1	—



PETITION TO ALBUQUERQUE ENVIRONMENTAL PLANNING COMMISSION AND CITY COUNCIL MEMBERS,
SIGNED BY ALBUQUERQUE RESIDENTS WHO ARE AGAINST A BIG BOX STORE,
AND FOR BETTER LAND USE AT THE SOUTHEAST CORNER OF COORS AND MONTANO

We are Albuquerque City residents who live by, or benefit from using Rio Grande Valley State Park. We enjoy being part of a river city and appreciate the cultural heritage that follows our beautiful Rio Grande. We enjoy using the Bosque for many activities and pursuits. We use this resource as individuals, and as members of various clubs or social groups. We use our State Park and our Bosque and our Nationally Ranked (in the Top 10) Paseo del Bosque Bike Trail for: Walking - Running - Relaxation - Bicycling - Bird Watching - Hiking - Photography - Horseback Riding - Family Fun - Education - Tourism - Quality of Life for all Albuquerque Residents, Visitors and Stakeholders. We ask that developments at the Southeast Corner of Coors and Montano ONLY be approved if they reflect the vision, goals and objectives set forth by the existing Albuquerque City Rank 1, 2 and 3 Plans concerning this unique and valuable property. These plans clearly provide guidelines and procedures to "preserve the unique features and encourage the appropriate development of the Coors Corridor" - Quote from Coors Corridor Plan. PLAN SMART FOR FAMILIES, RESIDENTS, AND VISITORS. PLAN SMART FOR RESOURCES, FOR ALBUQUERQUE AND FOR NEW MEXICO.

Appropriate Development does NOT include a big box store in the middle of a heavy traffic intersection, a bridge crossing, a school (6th through 12th) and a state park with natural and cultural heritage value. We DO understand this southeast corner will be commercially developed, but WE ASK FOR SMART DEVELOPMENT that highlights existing resources and further supports the recommendations laid out in the above plans.

"By signing this petition, I declare that I am an Albuquerque Resident and in support of the above statements and ask the Environmental Planning Commission and Albuquerque City Council Members to vote against big box development at Coors and Montano.

Check the district map to see which district you live in.

	PRENAME SIGNATURE	LAST NAME PRINT NAME	STREET ADDRESS	ZIP CODE	DISTRICT	FAVORITE BOSQUE ACTIVITY
1		Ashley Otero	4601 montano Rd	87120	5	
2		Monica Lucero	5309 CIL - Vista NW	87120	5	
3		Monica Lucero	1150 OAKLAND AVE NE	87122	5	
4		Alexander Amaran	3945 Ruffin Ave SW	87105	2	
5		Adrienne Chavez	6333 Via Cata del sur NW	87120	5	Biking/Running
6		Jennifer Stearns	5300 San Mateo Blvd NE Apt B28	87109	4	Walking
7		John Hanson	1621 Wheeler Ave SE	87106	3	Walking
8		Mary Flores	5 Trumbullwood Ave	87120	5	Walking
9		José H. Gonzalez	5408 Vista Circle NW	87120	5	Walking
10		Jeanette Chavez	420 Atlantic Ave SW	87102	3	Walking/Biking/Hiking
11		Jeanette Chavez	3435 Alpha Court NW	87120	1	Walking
12		Raymond Diaz	3136 Brian Meadows Pl NW	87120	5	
13		Frank Montoya	701 72nd St NW 4th flr	87121	1	WALKING
14		Frank Montoya	301 ROBIN ST	88263	?	WALKING
15		Marie Garcia	332 Vista del Angel SW ALBANY	87104	1	WALKING
16		Analisa Knight	2715 Blake Rd SW	87105	2	walking
17		Dana Stewart	11025 Kiplich Ave NE	87111	3	Walk Hike at W. side
18		Skip Saxton	5036 Opas Ave NW	87120	5	Hike & Jog
19		Karen Lamoreaux	4400 Dennis Chavez Ave	87114	5	Running
20		Richard Lamoreaux	2700 Vista Grande NW #11	87120	1	Biking
21		Eli Leist	2700 Vista Grande NW #11	87120	1	Biking, Hiking
22		Chris Egan	3815 Crystal Ave NW	87120	5	Walking
23		Chris Egan	7726 Primrose Dr NW	87120	5	Running
24		GRANT Dextate	3908 Lander Park NE	87144	?	Walking
25		Tiera Evans	3908 Lander Park NE	892-7838		
26		Debbie Braci	5601 Taylor Ranch Road NW	87120	5	Walking/Jog
27		Debbie Braci	5601 Taylor Ranch Dr	87120	5	Walking
28		NICOLE L. PACHE	4522 Sabella Rd NW	87120	5	Hiking, Kayaking
29		CATHERINE B. DELL	5405 VALENTINO ST NW	87120	5	Dog walks
30		Forest Reagle	5405 VALENTINO ST NW	87120	5	Dog walks
31		Amanda Reagle	230 Shannon Pl NW 87107	87107	2	Hiking
32		Nazareth Reyes	230 Shannon Pl NW 87107	87107	2	Walking, Photography
33		Debra Jones	5428 Hayes Dr. N.W. 87120		5	Jogging
34		Debra Jones	6919 Tree Line Ave NW 87114	87114	5	Walking
35		JANE STAUFFER	7409 QUARTZITE AVE NW	87114	3	Walking
36		JANE STAUFFER	7409 QUARTZITE AVE NW	87114	3	Walking
37		Viki Mendez	9404 TRAVISA NW	87114	5	Biking
38		Viki Mendez	4809 Lopez Plaza St NE	87111	4	walking
39		MARIO SANCHEZ	12501 Catskill Hwy	87111	3	
40		Scott Solis	1246 Coral Ave SW	87102	3	Walking



**PETITION TO ALBUQUERQUE ENVIRONMENTAL PLANNING COMMISSION AND CITY COUNCIL MEMBERS,
SIGNED BY ALBUQUERQUE RESIDENTS WHO ARE AGAINST A BIG BOX STORE,
AND FOR BETTER LAND USE AT THE SOUTHEAST CORNER OF COORS AND MONTANO**

We are Albuquerque City residents who live by, or benefit from using Rio Grande Valley State Park. We enjoy being part of a river city and appreciate the cultural heritage that follows our beautiful Rio Grande. We enjoy using the Bosque for many activities and pursuits. We use this resource as individuals, and as members of various clubs or social groups. We use our State Park and our Bosque and our Nationally Ranked (in the Top 10) Paseo del Bosque Bike Trail for: Walking - Running - Relaxation - Bicycling - Bird Watching - Hiking - Photography - Horseback Riding - Family Fun - Education - Tourism - Quality of Life for all Albuquerque Residents, Visitors and Stakeholders. We ask that developments at the Southeast Corner of Coors and Montano ONLY be approved if they reflect the vision, goals and objectives set forth by the existing Albuquerque City Rank 1, 2 and 3 Plans concerning this unique and valuable property. These plans clearly provide guidelines and procedures to "preserve the unique features and encourage the appropriate development of the Coors Corridor" - Quote from Coors Corridor Plan. **PLAN SMART FOR FAMILIES, RESIDENTS, AND VISITORS. PLAN SMART FOR RESOURCES, FOR ALBUQUERQUE AND FOR NEW MEXICO.**

Appropriate Development does NOT include a big box store in the middle of a heavy traffic intersection, a bridge crossing, a school (6th through 12th) and a state park with natural and cultural heritage value. We DO understand this southeast corner will be commercially developed, but WE ASK FOR SMART DEVELOPMENT that highlights existing resources and further supports the recommendations laid out in the above plans.

"By signing this petition, I declare that I am an Albuquerque Resident and in support of the above statements and ask the Environmental Planning Commission and Albuquerque City Council Members to vote against big box development at Coors and Montano.

Check the district-map to see which district you live in.

	FIRST NAME	LAST NAME	STREET ADDRESS	ZIP CODE	DISTRICT	FAVORITE BOSQUE ACTIVITY
1	Susan	Stucker	3616 Yippee Calle NW	87120	5	Bicycle
2	John	Stucker	3616 Yippee Calle NW	87120	5	Bicycle
3	Edward	Arthur	40 Mill Rd NW	87120	5	walking/bicycle
4	Beth	Arthur	" "	"	5	"
5	T	Morgan	3614 Calle del Sol NE	87110	2	Yuck
6	Jill	Levin	2123 Manchester Pl NW	87107	2	Biking/Soccer
7	John	Foka	917 Spanish NW	87107	2	Biking/Walking
8	John	Calvin	733 Chavez NW	87107	2	Walking
9	Christina	Calvin	" "	"	2	Walking
10	John	Calvin	51 Cordia NE	87114	4	Bicycling
11	Christian	Smith	North Valley	87114	1	walking
12	Kelly	Smith	321 Ranchitos Rd	87114	1	Walking
13	Ray	Arrowsmith	537 Golden Meadow NW	87117	4	"
14	Mary	Arrowsmith	532 Golden Meadow NW	87114	4	"
15	Jennie	Sturm	504 Barlane Pl NW	87107	2	Bicycle
16	Chae	Haley	9416 Las Vegas St SW	87121	1	Rollerball
17	Mary	Moses	440 Bird See Rd NW	87107	2	Walking
18	Linda	Stair	10522 Las Vegas St NW	87114	5	running
19	Charles	Cusick	2834 Glenwood Dr	87107	2	biking
20	Steve	Casias	2834 Glenwood Dr NW	87107	2	"
21	Edward	Blanco	1804 Armwood Albq. NM	87120	5	walking
22	John	Martinez	4601 Las Vegas St	87121	5	"
23	Deborah	Hawden	517 Beech Rd Los Ranchos	87107	1	"
24	Arlo	Dalla	8401 Spill NE	87111	4	walking
25	Yolanda	Jaramila	1430 Freeman NW	87107	2	Biking
26	David	Kuh	1430 Freeman NW	87107	2	Biking
27	Joseph	Harold	8401 Spill NE	87111	4	Biking
28	Brian	Carr	8401 Spill NE	87111	4	nature watching
29	Anna	Blanco	5401 Spill NE	87111	4	shopping
30	Andrew	Razinsky	5401 Spill NE	87111	4	shopping
31	Victoria	Marti	2317 Army Circle NE	87107	5	running
32	Don	Sukora	9208 Latuna Ct NE	87122	4	Running
33	Carol	Co	5107 Arabian Dr NW	87120	5	Running/Biking
34	Enrique	Martinez	4923 Oso Grande Ct NE	87111	4	Running
35	Jose	Martinez	4923 Oso Grande Ct NE	87111	4	walking
36	Neal	DeLong	310 1st St SW	87102	3	Running/Biking
37	Carlos	Acuna	3030 Delano Pl NE	87106	3	Running
38	Phil	Crutcher	11201 Sycamore Ave NE	87121	5	Running
39	Penelope	Stringer	10021 Calle Allegro NW	87114	5	walking
40	Madeline	Stringer	10021 Calle Allegro NW	87114	5	walking



**PETITION TO ALBUQUERQUE ENVIRONMENTAL PLANNING COMMISSION AND CITY COUNCIL MEMBERS,
SIGNED BY ALBUQUERQUE RESIDENTS WHO ARE AGAINST A BIG BOX STORE,
AND FOR BETTER LAND USE AT THE SOUTHEAST CORNER OF COORS AND MONTANO**

We are Albuquerque City residents who live by, or benefit from using Rio Grande Valley State Park. We enjoy being part of a river city and appreciate the cultural heritage that follows our beautiful Rio Grande. We enjoy using the Bosque for many activities and pursuits. We use this resource as individuals, and as members of various clubs or social groups. We use our State Park and our Bosque and our Nationally Ranked (in the Top 10) Paseo del Bosque Bike Trail for: Walking - Running - Relaxation - Bicycling - Bird Watching - Hiking - Photography - Horseback Riding - Family Fun - Education - Tourism - Quality of Life for all Albuquerque Residents, Visitors and Stakeholders. We ask that developments at the Southeast Corner of Coors and Montano ONLY be approved if they reflect the vision, goals and objectives set forth by the existing Albuquerque City Rank 1, 2 and 3 Plans concerning this unique and valuable property. These plans clearly provide guidelines and procedures to "preserve the unique features and encourage the appropriate development of the Coors Corridor" - Quote from Coors Corridor Plan. PLAN SMART FOR FAMILIES, RESIDENTS, AND VISITORS. PLAN SMART FOR RESOURCES, FOR ALBUQUERQUE AND FOR NEW MEXICO.

Appropriate Development does NOT include a big box store in the middle of a heavy traffic intersection, a bridge crossing, a school (6th through 12th) and a state park with natural and cultural heritage value. We DO understand this southeast corner will be commercially developed, but WE ASK FOR SMART DEVELOPMENT that highlights existing resources and further supports the recommendations laid out in the above plans.

"By signing this petition, I declare that I am an Albuquerque Resident and in support of the above statements and ask the Environmental Planning Commission and Albuquerque City Council Members to vote against big box development at Coors and Montano.

Check the district-map to see which district you live in.

	FIRST NAME	LAST NAME	STREET ADDRESS	ZIP CODE	DISTRICT	FAVORITE BOSQUE ACTIVITY
1	Carl	Adams	3509 Panican NW	87120	5	Walking
2	PAT GUT	PRICE	6232 Coppice DR NW	87120	5	Walking
3	Doug	PRICE	6232 Coppice DR NW	87120	5	Running / Cycling
4	Doug	PRICE	13125 Landelara Rd NE	87112	8	BOSQUE RIDERS
5	Gilbert	Montoya	6201 KATSON NE	87109	4	Walking Horse
6	STANOR	Manzanares	1612 Georgia St NE	87110	7	Running
7	Martin	Koos	1052 Quincy St SE	87108	6	Running
8	Patricia	Hall	93 Sandia Haven Dr	87108	-	"
9	RAD LIA	Rosa Silva	1816 5th St NE	87102	3	"
10	Larry	Gonzales	601 Turner Dr NE	87103	9	"
11	Terry	Pinkish	1101 Columbia Dr NE	87106	3	Running + Pet walking
12	David	Goy	1608 Argillwood Dr NE	87122	4	Running
13	CHRISTIE	GAY	1608 Argillwood Dr NE	87122	4	Running
14	Robert	Dickson	11622 Wild Horse Trl SE	87123	5	Run
15	Alexandra	Cresley	5127 Gavista NW	87120	5	Bike
16	STEVEN	Easton	5155 Ketch NW	87120	5	MT biking
17	Joe	Crozier	5127 Gavista NW	87120	5	Canoe on lake, rmaing, bike riding
18	David	Walters	1511 Gros Ventre Dr NE	87114	-	Run
19	W. J. Martinez	Jimenez	12100 Sierra Grande NE	87112	9	Walking / Biking
20	Gabe	Argon	7515 Palm Lane SW	87121	1	Running
21						
22						
23						
24						
25						
26						
27						
28						
29						
30						
31						
32						
33						
34						
35						
36						
37						
38						
39						
40						



**PETITION TO ALBUQUERQUE ENVIRONMENTAL PLANNING COMMISSION AND CITY COUNCIL MEMBERS,
SIGNED BY ALBUQUERQUE RESIDENTS WHO ARE AGAINST A BIG BOX STORE,
AND FOR BETTER LAND USE AT THE SOUTHEAST CORNER OF COORS AND MONTANO**

We are Albuquerque City residents who live by, or benefit from using Rio Grande Valley State Park. We enjoy being part of a river city and appreciate the cultural heritage that follows our beautiful Rio Grande. We enjoy using the Bosque for many activities and pursuits. We use this resource as individuals, and as members of various clubs or social groups. **We use our State Park and our Bosque and our Nationally Ranked (In the Top 10) Paseo del Bosque Bike Trail for: Walking - Running - Relaxation - Bicycling - Bird Watching - Hiking - Photography - Horseback Riding - Family Fun - Education - Tourism - Quality of Life for all Albuquerque Residents, Visitors and Stakeholders.** We ask that developments at the Southeast Corner of Coors and Montano ONLY be approved if they reflect the vision, goals and objectives set forth by the existing Albuquerque City Rank 1, 2 and 3 Plans concerning this unique and valuable property. These plans clearly provide guidelines and procedures to "preserve the unique features and encourage the appropriate development of the Coors Corridor" - Quote from Coors Corridor Plan. **PLAN SMART FOR FAMILIES, RESIDENTS, AND VISITORS. PLAN SMART FOR RESOURCES, FOR ALBUQUERQUE AND FOR NEW MEXICO.**

Appropriate Development does NOT include a big box store in the middle of a heavy traffic intersection, a bridge crossing, a school (6th through 12th) and a state park with natural and cultural heritage value. We DO understand this southeast corner will be commercially developed, but WE **ASK FOR SMART DEVELOPMENT** that highlights existing resources and further supports the recommendations laid out in the above plans.

"By signing this petition, I declare that I am an Albuquerque Resident and in support of the above statements and ask the Environmental Planning Commission and Albuquerque City Council Members to vote against big box development at Coors and Montano.

. Check the district-map to see which district you live in.

	FIRST NAME	LAST NAME	STREET ADDRESS	ZIP CODE	DISTRICT	FAVORITE BOSQUE ACTIVITY
1	Tally	Adams	5815 TERRAUNA	87104	2	Hiking
2	Karen	Adams	5815 "	"	2	Brownwater dog
3	Kathy	Heck	5816 Tierra Viva NW	87107	2	Walking
4	Joni	Heck	5816 Tierra Viva NW	87107	2	Walking
5	CHENIERO	Hickox	5804 "	"	2	-
6	MARINE	Hickox	5901 "	"	2	Hiking
7	JUDITH	Campbell	5817 TERRAUNA	"	2	Walking/Hiking
8	Michael	WILSHIRE	5817 "	"	2	
9	Valerie	Kramer	5821 TV	"	2	Biking
10	Paul	Kramer	5821 TV	"	2	"
11	Patricia	McFar	3172 Nolas G.	87120	5	Cycling
12						
13						
14						
15						
16						
17						
18						
19						
20						
21						
22						
23						
24						
25						
26						
27						
28						
29						
30						
31						
32						
33						
34						
35						
36						
37						
38						
39						
40						

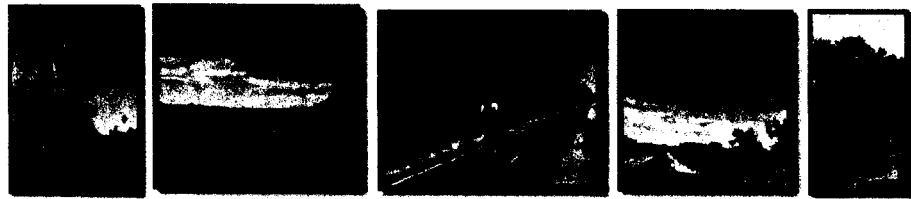

**PETITION TO ALBUQUERQUE ENVIRONMENTAL PLANNING COMMISSION AND CITY COUNCIL MEMBERS,
SIGNED BY ALBUQUERQUE RESIDENTS WHO ARE AGAINST A BIG BOX STORE,
AND FOR BETTER LAND USE AT THE SOUTHEAST CORNER OF COORS AND MONTANO**

We are Albuquerque City residents who live by, or benefit from using Rio Grande Valley State Park. We enjoy being part of a river city and appreciate the cultural heritage that follows our beautiful Rio Grande. We enjoy using the Bosque for many activities and pursuits. We use this resource as individuals, and as members of various clubs or social groups. We use our State Park and our Bosque and our Nationally Ranked (in the Top 10) Paseo del Bosque Bike Trail for: Walking - Running - Relaxation - Bicycling - Bird Watching - Hiking - Photography - Horseback Riding - Family Fun - Education - Tourism - Quality of Life for all Albuquerque Residents, Visitors and Stakeholders. We ask that developments at the Southeast Corner of Coors and Montano ONLY be approved if they reflect the vision, goals and objectives set forth by the existing Albuquerque City Rank 1, 2 and 3 Plans concerning this unique and valuable property. These plans clearly provide guidelines and procedures to "preserve the unique features and encourage the appropriate development of the Coors Corridor" - Quote from Coors Corridor Plan. PLAN SMART FOR FAMILIES, RESIDENTS, AND VISITORS. PLAN SMART FOR RESOURCES, FOR ALBUQUERQUE AND FOR NEW MEXICO.

Appropriate Development does NOT include a big box store in the middle of a heavy traffic intersection, a bridge crossing, a school (6th through 12th) and a state park with natural and cultural heritage value. We DO understand this southeast corner will be commercially developed, but WE ASK FOR SMART DEVELOPMENT that highlights existing resources and further supports the recommendations laid out in the above plans.

"By signing this petition, I declare that I am an Albuquerque Resident and in support of the above statements and ask the Environmental Planning Commission and Albuquerque City Council Members to vote against big box development at Coors and Montano.

. Check the district-map to see which district you live in.

	FIRST NAME SIGNATURE	LAST NAME PRINT NAME	STREET ADDRESS	ZIP CODE	DISTRICT	FAVORITE BOSQUE ACTIVITY
1	[Signature]	JOANNE WOODS	13 Perm NW Alb. NM	87122	5	Painting, walking, Biking
2	[Signature]	GARY ANDERSON	Calle De La Noche Abq	87109	-	Walking, Pathways, Nature
3	[Signature]	STEVE PECOS	6011 COUNTRYW NE ALB	87110	7	TOTAL VISITING OF NATURAL SETTINGS
4	[Signature]	Jennifer Dwyer	10112 Guadalupe Tr NW	87114	4	Bird watching!
5	[Signature]	LAURE FARRER	904 FAIRWAY ST SW	87124	-	
6	[Signature]	Kathleen Thomas	4809 PUMA RD NW	87120	5	Running
7	[Signature]	Daniel Thoms	4809 PUMA RD NW	87120	5	Running
8	[Signature]	KATHY SINGER	4944 Alta Mesa NW	87114	5	Birdwatching/Hiking
9	[Signature]	Cari Davis	106 Sherlock Ct	87048 County #4		running
10	[Signature]	Jennifer Chavez-Miller	4815 Sam Brattman NW	87114	5	preservation of wildlife
11	[Signature]	Peter V. Rannels	2700 Vista Grande Dr NW #108	87122	1	Hiking
12	[Signature]	ROBERT SANCHEZ	4612 STONE H. NW	87114	5	Running
13	[Signature]	Edwina Sanchez	" " " "	" " "	5	Walking
14	[Signature]	Michelle Galar	4808 College Hbnd Rd NW	87120	5	Walking
15	[Signature]	NANCY HAMPTON	5719 EL Prado NW	87027	1	walking
16	[Signature]	GARY KIMMIST	5719 EL PRADO NW	87027	1	walking
17	[Signature]	Manuel Arce	6201 Sagetti Pl NW	87120	5	Running & Biking
18	[Signature]	CHRISTOPHER REED	6105 ACACIA ST NW	87124	5	Cycling
19	[Signature]	B. HENSLEY	10119 J. M. P. Park Rd	87124	-	
20	[Signature]	PAUL BAUMANN	112 SAN PABLO RD NW	87122	1	Walking
21	[Signature]		4601 MONTANO RD NW	87120	5	
22	[Signature]	BAAshbury	5 BERN ST NW	87120	5	Biking
23	[Signature]	Vicky Astor	5 BERN ST NW	87120	5	walking
24	[Signature]	Lynda Butts	10423 Andalusian Ave SW	87121	1	
25	[Signature]	Elizabeth Reed	10047 Los Caballeros NW	87114	4	
26	[Signature]	Richard Dabbs	9445 Coors Blvd NW Alb	87114	5	
27	[Signature]	Catherine Elliott	322 S. Alameda Blvd NW	87048 County #4		Running, Biking, Walking
28	[Signature]	PAUL ANDERSON	4109 ROCK ROBE NW	87120	5	
29	[Signature]	Connie Garcia	9825 Camino	87114	5	Walking
30	[Signature]	DANIEL RIPLEY	3139 Rio Grande NW #22	87027	2	Walking
31	[Signature]	Danica Judetz	3372 CORONADO RD	87048 County #4		Dog walking
32	[Signature]	Joy Conway	4509 Allen Court NW	87114	5	Walking, bird watching
33	[Signature]	Geen Skyles	88 Lynn Ct	87048 County #4		Biking
34	[Signature]	Paul Barclay	2440 Psychia Benito NW	87109	2	Biking
35	[Signature]	Jerome Shea	5113 Springfield Wheel NW	87120	5	Running
36	[Signature]	Diana Shea	5113 Springfield Wheel NW	87120	5	relaxation
37	[Signature]	Heidi Beck	8114 FARMWOOD DR NW	87120	5	Hiking
38	[Signature]	Stormy Morgan	7305 Heathstone Rd NW	87114	5	Hiking & Biking
39	[Signature]	Nancy T. Saunders	6213 EL TOPO PL NW	87120	5	Biking
40	[Signature]	Nancy T. Saunders	5811 Brahman Dr NW	87120	5	walking



**PETITION TO ALBUQUERQUE ENVIRONMENTAL PLANNING COMMISSION AND CITY COUNCIL MEMBERS,
SIGNED BY ALBUQUERQUE RESIDENTS WHO ARE AGAINST A BIG BOX STORE,
AND FOR BETTER LAND USE AT THE SOUTHEAST CORNER OF COORS AND MONTANO**

We are Albuquerque City residents who live by, or benefit from using Rio Grande Valley State Park. We enjoy being part of a river city and appreciate the cultural heritage that follows our beautiful Rio Grande. We enjoy using the Bosque for many activities and pursuits. We use this resource as individuals, and as members of various clubs or social groups. We use our State Park and our Bosque and our Nationally Ranked (in the Top 10) Paseo del Bosque Bike Trail for: Walking - Running - Relaxation - Bicycling - Bird Watching - Hiking - Photography - Horseback Riding - Family Fun - Education - Tourism - Quality of Life for all Albuquerque Residents, Visitors and Stakeholders. We ask that developments at the Southeast Corner of Coors and Montano ONLY be approved if they reflect the vision, goals and objectives set forth by the existing Albuquerque City Rank 1, 2 and 3 Plans concerning this unique and valuable property. These plans clearly provide guidelines and procedures to "preserve the unique features and encourage the appropriate development of the Coors Corridor" - Quote from Coors Corridor Plan. **PLAN SMART FOR FAMILIES, RESIDENTS, AND VISITORS. PLAN SMART FOR RESOURCES, FOR ALBUQUERQUE AND FOR NEW MEXICO.**

Appropriate Development does NOT include a big box store in the middle of a heavy traffic intersection, a bridge crossing, a school (6th through 12th) and a state park with natural and cultural heritage value. We DO understand this southeast corner will be commercially developed, but WE ASK FOR SMART DEVELOPMENT that highlights existing resources and further supports the recommendations laid out in the above plans.

"By signing this petition, I declare that I am an Albuquerque Resident and in support of the above statements and ask the Environmental Planning Commission and Albuquerque City Council Members to vote against big box development at Coors and Montano.

Check the district-map to see which district you live in.

	FIRST NAME Signature	LAST NAME Print Name	STREET ADDRESS	ZIP CODE	DISTRICT	FAVORITE BOSQUE ACTIVITY
1	Joseph Pope	Joseph Pope	3600 SETARIARD NW	87120	5	
2	Tracey Haisley	Tracey Haisley	3600 Setariard NW	87120	5	Walking my dog
3	William Adams	Adams	6031 Villa del Cerro NE	87125	2	
4	BACA, STEPHANIE	BACA, STEPHANIE	6021 Sweetwater Dr NW	87120	5	Running, walking
5	Paca, Edward	Paca, Edward	6201 Sweetwater NW	87120	5	Riding Bikes, walking
6	Anna Patricia	Anna Patricia	310 A Sacramento	87105	1	
7	Chris Wats	Chris Wats	6036 Cambridge Ct NW	87120	5	Riding Bikes
8	Brian Tankersley	TANKERSLEY	6930 Ray	87120	5	
9	Jennifer Romero	Romero	6104 Tesuque	87120	5	Hiking
10	Victoria Sanchez	Sanchez	60201 Cochiti	87120	5	Walking
11	Melissa Collins	Collins	6004 Bear Claw NW	87120	5	Walking
12	Gray Torres	Torres	8316 Casa Alegre	87120	5	Walking
13	Gray Torres	Torres	5705 Financier Ave	87120	5	Walking
14	Gray Torres	Torres	6021 Cochiti NW	87120	5	Walking
15	Gray Torres	Torres	6020 Sweetwater NW	87120	5	Walking
16	Isaiah Callegos	ISAIAH CALLEGOS	924 6TH ST	87102	2	Riding Bikes
17	Raul Zaccanayke	RAUL ZACCANAYKE	1811 LEAD HSE SE #4	87106	3	Walking, Running
18	Willie Smyke	Willie Smyke	2725 Solano Dr	87110	2	Bicycling
19	Jose Sanchez	Jose Sanchez	8416 Llanos Vista Ave S	87121	1	Hiking / walking / trails
20	David Rodriguez	Rodriguez	9219 Ashford Pl NW	87120	1	Bicycling
21	Carla D. Guerrero	Carla D. Guerrero	11444 Freeway Blvd NE	87123	2	Peaceful walking
22	Robert Elder	Robert Elder	5851 Antelope Ave SE	87108	9	Bird watching
23	Cynthia Clark	Cynthia Clark	1404 San Carlos SW #71	87104	3	Running
24	Ulyssa Martinez	ULYSSA MARTINEZ	5704A NW 4th St NW	87114	5	Walking
25	Cruz Jaquaz	Cruz Jaquaz	5509 Zundado SW	87121	1	
26	Michelle Phelps	Michelle Phelps	2600 AMERICARE CT NW APT 2106	87120	1	Running / walking
27	Michael McNeil	Michael McNeil	1301 San Mateo SE	87108	6	Hiking
28	Brooks Jannet Bink	Brooks Jannet Bink	9801 Rushing Brook Ave NW	87121	5	Walking
29	Michael Francis	MICHAEL FRANCIS	8309 Wolverine Dr NW	87120	5	Walking
30	Paula Watson	Paula Watson	3612 Granada Ave	87120	5	Walking
31	Tim Conklin	Tim Conklin	3600 Panichan Dr NW	87120	5	Walking
32						
33						
34						
35						
36						
37						
38						
39						
40						

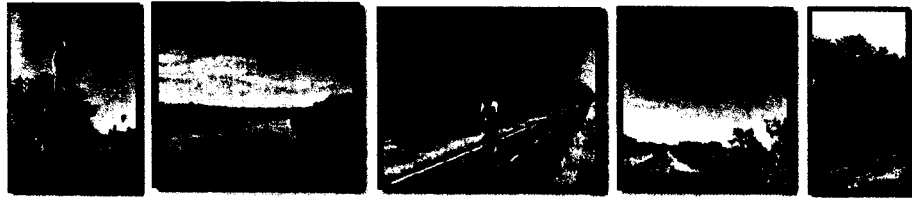

**PETITION TO ALBUQUERQUE ENVIRONMENTAL PLANNING COMMISSION AND CITY COUNCIL MEMBERS,
SIGNED BY ALBUQUERQUE RESIDENTS WHO ARE AGAINST A BIG BOX STORE,
AND FOR BETTER LAND USE AT THE SOUTHEAST CORNER OF COORS AND MONTANO**

We are Albuquerque City residents who live by, or benefit from using Rio Grande Valley State Park. We enjoy being part of a river city and appreciate the cultural heritage that follows our beautiful Rio Grande. We enjoy using the Bosque for many activities and pursuits. We use this resource as individuals, and as members of various clubs or social groups. We use our State Park and our Bosque and our Nationally Ranked (In the Top 10) Paseo del Bosque Bike Trail for: Walking - Running - Relaxation - Bicycling - Bird Watching - Hiking - Photography - Horseback Riding - Family Fun - Education - Tourism - Quality of Life for all Albuquerque Residents, Visitors and Stakeholders. We ask that developments at the Southeast Corner of Coors and Montano ONLY be approved if they reflect the vision, goals and objectives set forth by the existing Albuquerque City Rank 1, 2 and 3 Plans concerning this unique and valuable property. These plans clearly provide guidelines and procedures to "preserve the unique features and encourage the appropriate development of the Coors Corridor" - Quote from Coors Corridor Plan. PLAN SMART FOR FAMILIES, RESIDENTS, AND VISITORS. PLAN SMART FOR RESOURCES, FOR ALBUQUERQUE AND FOR NEW MEXICO.

Appropriate Development does NOT include a big box store in the middle of a heavy traffic intersection, a bridge crossing, a school (6th through 12th) and a state park with natural and cultural heritage value. We DO understand this southeast corner will be commercially developed, but WE ASK FOR SMART DEVELOPMENT that highlights existing resources and further supports the recommendations laid out in the above plans.

"By signing this petition, I declare that I am an Albuquerque Resident and in support of the above statements and ask the Environmental Planning Commission and Albuquerque City Council Members to vote against big box development at Coors and Montano.

Check the district-map to see which district you live in.

	FIRST NAME	LAST NAME	STREET ADDRESS	ZIP CODE	DISTRICT	FAVORITE BOSQUE ACTIVITY
	Ann Carson	Ann Carson	416 Walter SE	87102	3	Photography
1	Ann Carson	Ann Carson	6901 Fresca NW	87120	5	Bird
2	Dorothy Danks	Dorothy Danks	1512 Carleton NE	87110	7	
3	Barbara Crossin	Barbara Crossin	5507 Furman NW	87119	4	Walking
4	Martha Kell	Martha Kell	1512 Carleton NE	87110	7	Walking
5	Carissa	Carissa	3904 General Ave NW	87120	5	Photos
6	Hannah	Hannah E. Dancy	1021 Quincy St NE	87110	7	Walking
7	Alex	Alex	720 Gold SE	87102	3	Walking
8	Michael Bovi	Michael Bovi	4805 La Jara NE	87113		Bike
9	David Hayden	David Hayden	1352 Avenida Madrid	87104	5	Walking
10	Elva Bonmati	Elva Bonmati	8223 Northridge Ave NE	87109	4	Walking
11						
12						
13						
14						
15						
16						
17						
18						
19						
20						
21						
22						
23						
24						
25						
26						
27						
28						
29						
30						
31						
32						
33						
34						
35						
36						
37						
38						
39						
40						

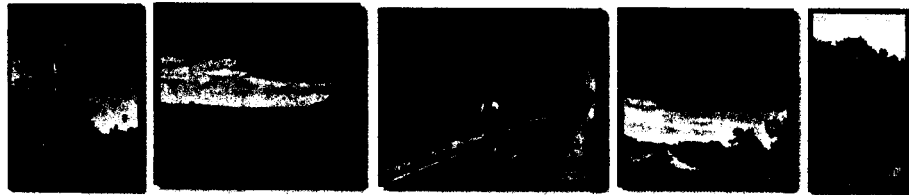

**PETITION TO ALBUQUERQUE ENVIRONMENTAL PLANNING COMMISSION AND CITY COUNCIL MEMBERS,
SIGNED BY ALBUQUERQUE RESIDENTS WHO ARE AGAINST A BIG BOX STORE,
AND FOR BETTER LAND USE AT THE SOUTHEAST CORNER OF COORS AND MONTANO**

We are Albuquerque City residents who live by, or benefit from using Rio Grande Valley State Park. We enjoy being part of a river city and appreciate the cultural heritage that follows our beautiful Rio Grande. We enjoy using the Bosque for many activities and pursuits. We use this resource as individuals, and as members of various clubs or social groups. We use our State Park and our Bosque and our Nationally Ranked (In the Top 10) Paseo del Bosque Bike Trail for: Walking - Running - Relaxation - Bicycling - Bird Watching - Hiking - Photography - Horseback Riding - Family Fun - Education - Tourism - Quality of Life for all Albuquerque Residents, Visitors and Stakeholders. We ask that developments at the Southeast Corner of Coors and Montano ONLY be approved if they reflect the vision, goals and objectives set forth by the existing Albuquerque City Rank 1, 2 and 3 Plans concerning this unique and valuable property. These plans clearly provide guidelines and procedures to "preserve the unique features and encourage the appropriate development of the Coors Corridor" - Quote from Coors Corridor Plan. **PLAN SMART FOR FAMILIES, RESIDENTS, AND VISITORS. PLAN SMART FOR RESOURCES, FOR ALBUQUERQUE AND FOR NEW MEXICO.**

Appropriate Development does NOT include a big box store in the middle of a heavy traffic intersection, a bridge crossing, a school (6th through 12th) and a state park with natural and cultural heritage value. We DO understand this southeast corner will be commercially developed, but WE ASK FOR SMART DEVELOPMENT that highlights existing resources and further supports the recommendations laid out in the above plans.

"By signing this petition, I declare that I am an Albuquerque Resident and in support of the above statements and ask the Environmental Planning Commission and Albuquerque City Council Members to vote against big box development at Coors and Montano.

Check the district-map to see which district you live in.

	FIRST NAME SIGNATURE	LAST NAME PRINT NAME	STREET ADDRESS	ZIP CODE	DISTRICT	FAVORITE BOSQUE ACTIVITY
1	<i>Carol Bowman</i>	Carol Bowman	1912 Rearing Fork Pl NW	87130	1	
2	<i>Danella Colan</i>	Danella Colan	7116 Montano St NW	87120	5	bike, jog
3	<i>Angela Solares</i>	Angela Solares	3035 Sunflower Ave SW	87106	6	- bike, dog - school
4	<i>Carolyn L. Smith</i>	CAROLYN L. SMITH	2700 Valle Grande Rd SW	87105	2	
5	<i>Nancy Shumway</i>	NANCY SHUMWAY	PO Box 23282, ABO	87192	—	Biking
6	<i>Denise Fungai</i>	Denise Fungai	3406 Dakota St NE ABO	87110	7	walks
7	<i>Gina Cardinali</i>	Gina Cardinali	1708 Columbia SE ABO	87106	6	Hiking
8	<i>Christal Martinez</i>	Christal Martinez	1427 Cuddingway Lane NE Rio Rancho	87144		
9	<i>Alissa Priolo</i>	Alissa Priolo	11016 Escorial NW ABO	87114	5	Hiking, Biking
10	<i>James Lowe</i>	James Lowe	6115 Whitman de Alb NW	87120	5	Biking
11	<i>Bruce Serr</i>	Bruce Serr	2700 Junction Dr NW	87120	1	
12	<i>Mary Devito</i>	Mary Devito	3705 Andalusian Dr NW	87107	2	golfing & park
13	<i>Sarah Calhoun</i>	Sarah Calhoun	704 Cali Santa St SE	87108	6	Walking
14						
15						
16						
17						
18						
19						
20						
21						
22						
23						
24						
25						
26						
27						
28						
29						
30						
31						
32						
33						
34						
35						
36						
37						
38						
39						
40						



**PETITION TO ALBUQUERQUE ENVIRONMENTAL PLANNING COMMISSION AND CITY COUNCIL MEMBERS,
SIGNED BY ALBUQUERQUE RESIDENTS WHO ARE AGAINST A BIG BOX STORE,
AND FOR BETTER LAND USE AT THE SOUTHEAST CORNER OF COORS AND MONTANO**

We are Albuquerque City residents who live by, or benefit from using Rio Grande Valley State Park. We enjoy being part of a river city and appreciate the cultural heritage that follows our beautiful Rio Grande. We enjoy using the Bosque for many activities and pursuits. We use this resource as individuals, and as members of various clubs or social groups. We use our State Park and our Bosque and our Nationally Ranked (in the Top 10) Paseo del Bosque Bike Trail for: Walking - Running - Relaxation - Bicycling - Bird Watching - Hiking - Photography - Horseback Riding - Family Fun - Education - Tourism - Quality of Life for all Albuquerque Residents, Visitors and Stakeholders. We ask that developments at the Southeast Corner of Coors and Montano ONLY be approved if they reflect the vision, goals and objectives set forth by the existing Albuquerque City Rank 1, 2 and 3 Plans concerning this unique and valuable property. These plans clearly provide guidelines and procedures to "preserve the unique features and encourage the appropriate development of the Coors Corridor" - Quote from Coors Corridor Plan. PLAN SMART FOR FAMILIES, RESIDENTS, AND VISITORS. PLAN SMART FOR RESOURCES, FOR ALBUQUERQUE AND FOR NEW MEXICO.

Appropriate Development does NOT include a big box store in the middle of a heavy traffic intersection, a bridge crossing, a school (6th through 12th) and a state park with natural and cultural heritage value. We DO understand this southeast corner will be commercially developed, but WE ASK FOR SMART DEVELOPMENT that highlights existing resources and further supports the recommendations laid out in the above plans.

"By signing this petition, I declare that I am an Albuquerque Resident and in support of the above statements and ask the Environmental Planning Commission and Albuquerque City Council Members to vote against big box development at Coors and Montano.

Check the district-map to see which district you live in.

	FIRST NAME	LAST NAME	STREET ADDRESS	ZIP CODE	DISTRICT	FAVORITE BOSQUE ACTIVITY
1	ROBERT	COLLETT	6163 DARRIGRASS CIRCLE	87120	5	BIKING/WALKING
2	SUE	MCDOWELL	6163 DARRIGRASS CIRCLE	87120	5	RUNNING/BIKING/WALKING
3	J.B.	RICKS	2835 TRELLIS RD	87107	2	WALKING
4	KATHLEEN	YEAGER	2835 TRELLIS NW	87107	2	boating, biking, walking
5	Jan	Whitson	2100 Bosque del Rio NW	87120	5	like
6	Gayle	Lundgren	2800 Bosque del Rio NW	87120	5	hiking
7	Scarlott	MCCABE	1920 Vassar Dr. NE #25	87106	3	walking
8	William	Russell	3500 Montano Trail NW	87107	2	Biking
9	Deborah	BUTELL	3500 Montano Trail NW	87107	2	Swim in the Tree
10	William	KRAEMER	1 GARDEN PARK NW	87107	2	Bike, Walk, Volleyball
11	Marilyn	Kraemer	1 Garden Park NW	87107	2	bike walk
12	Martin	Lopez	1 Garden Park NW	87107	2	Look at life
13						
14						
15						
16						
17						
18						
19						
20						
21						
22						
23						
24						
25						
26						
27						
28						
29						
30						
31						
32						
33						
34						
35						
36						
37						
38						
39						
40						



**PETITION TO ALBUQUERQUE ENVIRONMENTAL PLANNING COMMISSION AND CITY COUNCIL MEMBERS,
SIGNED BY ALBUQUERQUE RESIDENTS WHO ARE AGAINST A BIG BOX STORE,
AND FOR BETTER LAND USE AT THE SOUTHEAST CORNER OF COORS AND MONTANO**

We are Albuquerque City residents who live by, or benefit from using Rio Grande Valley State Park. We enjoy being part of a river city and appreciate the cultural heritage that follows our beautiful Rio Grande. We enjoy using the Bosque for many activities and pursuits. We use this resource as individuals, and as members of various clubs or social groups. We use our State Park and our Bosque and our Nationally Ranked (In the Top 10) Paseo del Bosque Bike Trail for: Walking - Running - Relaxation - Bicycling - Bird Watching - Hiking - Photography - Horseback Riding - Family Fun - Education - Tourism - Quality of Life for all Albuquerque Residents, Visitors and Stakeholders. We ask that developments at the Southeast Corner of Coors and Montano ONLY be approved if they reflect the vision, goals and objectives set forth by the existing Albuquerque City Rank 1, 2 and 3 Plans concerning this unique and valuable property. These plans clearly provide guidelines and procedures to "preserve the unique features and encourage the appropriate development of the Coors Corridor" - Quote from Coors Corridor Plan. PLAN SMART FOR FAMILIES, RESIDENTS, AND VISITORS. PLAN SMART FOR RESOURCES, FOR ALBUQUERQUE AND FOR NEW MEXICO.

Appropriate Development does NOT include a big box store in the middle of a heavy traffic intersection, a bridge crossing, a school (6th through 12th) and a state park with natural and cultural heritage value. We DO understand this southeast corner will be commercially developed, but WE ASK FOR SMART DEVELOPMENT that highlights existing resources and further supports the recommendations laid out in the above plans.

"By signing this petition, I declare that I am an Albuquerque Resident and in support of the above statements and ask the Environmental Planning Commission and Albuquerque City Council Members to vote against big box development at Coors and Montano.

Check the district-map to see which district you live in.

	FIRST NAME SIGNATURE	LAST NAME PRINT NAME	STREET ADDRESS	ZIP CODE	DISTRICT	FAVORITE BOSQUE ACTIVITY
1	Keyn	JURGEN	251 Avenida NW	87107	2	walking
2	Quiana	MURIEL	251 Avenida NW	87107	2	walking
3	Wesley	Kable	3608 Calle Floresta NW	87120	5	walking
4	Dahlia	LOPEZ	2301 Tompkins Dr NE	87120	1	biking walking, lean
5	Sara	Cameron	911 Mc Duffie NE	87110	7	" "
6	Michael	Cameron	" "	" "	7	walking
7	Meresa	Thielen	45 Otherton Way NW	87120	5	walking
8	VCA	Kim Selina	3516 Sequoia Ct NW	87120	1	walking / nature sketching
9	Edith	Rodell O'Neil	6713 Campbell NW	87122	5	walking / bike
10	Nadine	Nadine Larranaga				walking
11	Rebecca	Rebecca Larranaga				walking
12	Lauri	Lauri Carillo		87114		walking
13	Tracy	Tracy Mulvey		87114		walking
14	AZAN	AZAN	7501 KUHATSUMY AVE	87120	1	walking
15	Mary	Mary Danner	3404 Vista Verde NW	87120	1	walking w/ dog
16	Van Van Dusen	Van Van Dusen	1304 Camino Equino NW	87109	2	walking
17	Nadine	Nadine Larranaga	5412 Tierra Viva Pl NW	87107	2	walking
18	DARLING	DARLING	6209 WHITE MOUNTAIN DR	87120	5	BIKING
19	Emma	EMMA MURPHY	2136 Copeland Rd. SW	87105	co#2	walking
20	Wm	WM HANLEY	5404 DEEDE NE	77111	8	
21	Jessie	Jessie Fumbal	1801 Bellvue #203	87104	2	Biking
22	Danielle	Danielle Hidalgo	184 Calle Monte Aplanado NW	87180	5	biking, patto
23	J. Cornu	J. Cornu	5621 Timberline NW	87120	5	walking
24	C. Snelbert	C. Snelbert	4624 10th St NW	87107	2	jogging
25	Renee	Renee Romero	5601 Taylor Ranch	87120	5	walking
26	Maria	MARIA JORCE	3127 Brian Morris	87120	5	walking
27	Alissa	ALISSA BERT	4715 Taylor Ridge Dr NW	87120	5	walking
28	Joseph	Joseph Villanueva	5101 Lake Ave	87120	5	walking
29	Sarah	Sarah Veldsquez	5109 Valli Alegre NW	87120	5	walking / Biking
30	Berry	Berry Liz	819 Forrester NW	87103	2	walking / Biking
31	Boisling	Boisling	PO Box 1065 - Coors	87144		Running, Biking,
32	C. Ravanough	C. Ravanough	5712 Tierra Viva Pl NW	87107	2	walking
33	A. Lopez	A. Lopez	6200 Montano Dr. NW	87120	5	walking
34	T. Clark	T. Clark	1113 Camino del Rio NW	87114	co #1	Bike
35	G. Briason	G. Briason	6050 Montano Plz Dr NW	87120	5	Bike, walking
36	William	William Montgomery	6732 St. Joseph Ave NW	87120	5	walking, Biking
37	D. Keller	D. Keller	6100 Coors NW	87120	5	walking
38	Michelle	Michelle L. Eitner	10520 Teleda St. NW	87114	5	walking / Running
39	Frank	Frank	6373 Michelangelo Pl NW	87114	5	Shop, Biking



**PETITION TO ALBUQUERQUE ENVIRONMENTAL PLANNING COMMISSION AND CITY COUNCIL MEMBERS,
SIGNED BY ALBUQUERQUE RESIDENTS WHO ARE AGAINST A BIG BOX STORE,
AND FOR BETTER LAND USE AT THE SOUTHEAST CORNER OF COORS AND MONTANO**

We are Albuquerque City residents who live by, or benefit from using Rio Grande Valley State Park. We enjoy being part of a river city and appreciate the cultural heritage that follows our beautiful Rio Grande. We enjoy using the Bosque for many activities and pursuits. We use this resource as individuals, and as members of various clubs or social groups. We use our State Park and our Bosque and our Nationally Ranked (in the Top 10) Paseo del Bosque Bike Trail for: Walking - Running - Relaxation - Bicycling - Bird Watching - Hiking - Photography - Horseback Riding - Family Fun - Education - Tourism - Quality of Life for all Albuquerque Residents, Visitors and Stakeholders. We ask that developments at the Southeast Corner of Coors and Montano ONLY be approved if they reflect the vision, goals and objectives set forth by the existing Albuquerque City Rank 1, 2 and 3 Plans concerning this unique and valuable property. These plans clearly provide guidelines and procedures to "preserve the unique features and encourage the appropriate development of the Coors Corridor" - Quote from Coors Corridor Plan. PLAN SMART FOR FAMILIES, RESIDENTS, AND VISITORS. PLAN SMART FOR RESOURCES, FOR ALBUQUERQUE AND FOR NEW MEXICO.

Appropriate Development does NOT include a big box store in the middle of a heavy traffic intersection, a bridge crossing, a school (6th through 12th) and a state park with natural and cultural heritage value. We DO understand this southeast corner will be commercially developed, but WE ASK FOR SMART DEVELOPMENT that highlights existing resources and further supports the recommendations laid out in the above plans.

"By signing this petition, I declare that I am an Albuquerque Resident and in support of the above statements and ask the Environmental Planning Commission and Albuquerque City Council Members to vote against big box development at Coors and Montano.

Check the [district-map](#) to see which district you live in.

	FIRST NAME	LAST NAME	STREET ADDRESS	ZIP CODE	DISTRICT	FAVORITE BOSQUE ACTIVITY
1	Ricardo	Perez	5604 Wheeler Rd NW	87120	5	
2	Edwin	Martinez	4708 Silver Star Dr.	87114	5	
3	Julie	Muller	8201 Calle Encanto NW	87120	5	walking
4	Ricardo	Sheehan	22181 N. Montano Dr.	87120	5	
5	Regina	Reyes	4500 Alameda NW	87114	5	walking
6	Sharon	Martinez	8201 Calle Encanto NW	87120	5	
7	Dale	Skinner	3600 Yippee Calle	87120	5	
8	Rita	Heckard	4316 Woodward Rd NW	87114	5	Running
9	Diana	Zavitz	10224 Elmhurst NW	87114	4	walking + biking
10						
11						
12						
13						
14						
15						
16						
17						
18						
19						
20						
21						
22						
23						
24						
25						
26						
27						
28						
29						
30						
31						
32						
33						
34						
35						
36						
37						
38						
39						
40						



**PETITION TO ALBUQUERQUE ENVIRONMENTAL PLANNING COMMISSION AND CITY COUNCIL MEMBERS,
SIGNED BY ALBUQUERQUE RESIDENTS WHO ARE AGAINST A BIG BOX STORE,
AND FOR BETTER LAND USE AT THE SOUTHEAST CORNER OF COORS AND MONTANO**

We are Albuquerque City residents who live by, or benefit from using Rio Grande Valley State Park. We enjoy being part of a river city and appreciate the cultural heritage that follows our beautiful Rio Grande. We enjoy using the Bosque for many activities and pursuits. We use this resource as individuals, and as members of various clubs or social groups. We use our State Park and our Bosque and our Nationally Ranked (in the Top 10) Paseo del Bosque Bike Trail for: Walking - Running - Relaxation - Bicycling - Bird Watching - Hiking - Photography - Horseback Riding - Family Fun - Education - Tourism - Quality of Life for all Albuquerque Residents, Visitors and Stakeholders. We ask that developments at the Southeast Corner of Coors and Montano ONLY be approved if they reflect the vision, goals and objectives set forth by the existing Albuquerque City Rank 1, 2 and 3 Plans concerning this unique and valuable property. These plans clearly provide guidelines and procedures to "preserve the unique features and encourage the appropriate development of the Coors Corridor" - Quote from Coors Corridor Plan. PLAN SMART FOR FAMILIES, RESIDENTS, AND VISITORS. PLAN SMART FOR RESOURCES, FOR ALBUQUERQUE AND FOR NEW MEXICO.

Appropriate Development does NOT include a big box store in the middle of a heavy traffic intersection, a bridge crossing, a school (6th through 12th) and a state park with natural and cultural heritage value. We DO understand this southeast corner will be commercially developed, but WE ASK FOR SMART DEVELOPMENT that highlights existing resources and further supports the recommendations laid out in the above plans.

"By signing this petition, I declare that I am an Albuquerque Resident and in support of the above statements and ask the Environmental Planning Commission and Albuquerque City Council Members to vote against big box development at Coors and Montano.

. Check the district-map to see which district you live in.

	FIRST NAME SIGNATURE	LAST NAME PRINT NAME	STREET ADDRESS	ZIP CODE	DISTRICT	FAVORITE BOSQUE ACTIVITY
1	<i>[Signature]</i>	Micky Lucas	3909 PASEO DEL BOSQUE, NE	87111	7	photo, ed, fun
2	<i>[Signature]</i>	J. L. Lucas	3907 PASEO DEL BOSQUE, NE	87111	7	" " " "
3	<i>[Signature]</i>	Heather Gram	6811 RANCHITOS NE #106	87109	4	unicycling on trail
4	<i>[Signature]</i>	Nicholas J. Soule	1039 Jefferson St NW	87108	6	hiking with family
5	<i>[Signature]</i>	BART DUNCAN	4404 REBECCAFORD LN NW	87120	5	biking
6	<i>[Signature]</i>	J. Smyser	7375 Gorda Lope Tr.	87107	1	biking, walking
7	<i>[Signature]</i>	B. Kitchens	16 El Dorado Rd	87048	5	dog walking
8	<i>[Signature]</i>	S. BREA	10701 Overbrook Dr NW	87120	5	running
9	<i>[Signature]</i>	Susan Martinec	4409 Villa Montecito Way NW	87120	5	hiking
10	<i>[Signature]</i>	Nancy Davis	5536 Costa Garra NW	87120	5	Walking
11	<i>[Signature]</i>	Sara Artz	4809 Choctaw Tr. NW	87126	5	walking
12	<i>[Signature]</i>	Chris Anderson	623 Terrabolt Ct. NW	87120	1	walking
13	<i>[Signature]</i>	Melanie Jackson	7304 Talloway NW	87114	5	biking
14	<i>[Signature]</i>	Robert Carr	10009 Greene NW	87114	4	biking
15	<i>[Signature]</i>	Molly Bell	797 Alamosa Rd NW	87101	2	open space - walking
16	<i>[Signature]</i>	W. C. Lee	4411 Coors Blvd	87114	?	
17	<i>[Signature]</i>	Diana Castille	7824 Puerco Ridge NW	87114	?	walking w/ family
18	<i>[Signature]</i>	Jennifer Vega Brown	6700 Vista Del Sol Tr NW	87120	5	running on trail
19	<i>[Signature]</i>	Marianne Reid	6700 Vista Del Sol Dr NW	87120	5	walking on trail
20	<i>[Signature]</i>	Don Vega Reid	6700 Vista del Sol Dr NW	87120	5	H. Kimp
21	<i>[Signature]</i>	Tom O'Leary	8 Tumboltzwood NW	87120	5	walking
22	<i>[Signature]</i>	C. Pacheco	1047 20th St NW	87107	2	
23	<i>[Signature]</i>	Tamara Arzave	" "	" "	2	
24	<i>[Signature]</i>	Epifania Harvey	11008 Dreamy Way Dr NW	87114	5	H. Kimp
25	<i>[Signature]</i>	Stephen Eger	5512 GRANDE Dr NW	87107	2	walking
26	<i>[Signature]</i>	Carol Wood	6500 Canyon Ave NW	87120	5	walking of the dead
27	<i>[Signature]</i>	Maya Macarano	8019 Cliffview	87120	1	new open space
28	<i>[Signature]</i>	Krista Bushon	8019 Cliffview	87120	1	biking, birding, walking
29	<i>[Signature]</i>	Susan R. Grier	10300 Golf Course Rd NW	87114	5	biking, bird, walking
30	<i>[Signature]</i>	Tada Lovette	1111 Gold Ave SW	87102	3	biking, walking, walking
31	<i>[Signature]</i>	Richard LoCicero	7201 Desert Morning Rd. SW	87121	1	walking
32	<i>[Signature]</i>	Doug Carlson	5321 Gold Rush NW	87120	5	Preserving it
33	<i>[Signature]</i>	ERICA COLEMAN	3541 PARKWAY NW	87107	1	cycling, Bosque School children
34	<i>[Signature]</i>	LEROY COLEMAN	920 10th St NW	87124	?	" "
35	<i>[Signature]</i>	M. L. Newburn	2815 Rio Vista Ct. SW	87105	3	
36	<i>[Signature]</i>	John Katon	2515 El Lago Rd NW	87127	?	cycling, jogging
37	<i>[Signature]</i>	L. Babson	2515 Kimberly Ct NW	87120	1	walking
38	<i>[Signature]</i>	B. HARTMAN	4620 MIRAMAR NW	87114	5	walking in Bosque
39	<i>[Signature]</i>	Dwight Stace	652 Bosque Montano Rd NW	87120	5	walks, photo, walk
40	<i>[Signature]</i>	Susan Charney	38th Ladrona NW	87120	5	walk, bird, outdoors



**PETITION TO ALBUQUERQUE ENVIRONMENTAL PLANNING COMMISSION AND CITY COUNCIL MEMBERS,
SIGNED BY ALBUQUERQUE RESIDENTS WHO ARE AGAINST A BIG BOX STORE,
AND FOR BETTER LAND USE AT THE SOUTHEAST CORNER OF COORS AND MONTANO**

We are Albuquerque City residents who live by, or benefit from using Rio Grande Valley State Park. We enjoy being part of a river city and appreciate the cultural heritage that follows our beautiful Rio Grande. We enjoy using the Bosque for many activities and pursuits. We use this resource as individuals, and as members of various clubs or social groups. We use our State Park and our Bosque and our Nationally Ranked (in the Top 10) Paseo del Bosque Bike Trail for: Walking - Running - Relaxation - Bicycling - Bird Watching - Hiking - Photography - Horseback Riding - Family Fun - Education - Tourism - Quality of Life for all Albuquerque Residents, Visitors and Stakeholders. We ask that developments at the Southeast Corner of Coors and Montano ONLY be approved if they reflect the vision, goals and objectives set forth by the existing Albuquerque City Rank 1, 2 and 3 Plans concerning this unique and valuable property. These plans clearly provide guidelines and procedures to "preserve the unique features and encourage the appropriate development of the Coors Corridor" - Quote from Coors Corridor Plan. **PLAN SMART FOR FAMILIES, RESIDENTS, AND VISITORS. PLAN SMART FOR RESOURCES, FOR ALBUQUERQUE AND FOR NEW MEXICO.**

Appropriate Development does NOT include a big box store in the middle of a heavy traffic intersection, a bridge crossing, a school (6th through 12th) and a state park with natural and cultural heritage value. We DO understand this southeast corner will be commercially developed, but WE ASK FOR SMART DEVELOPMENT that highlights existing resources and further supports the recommendations laid out in the above plans.

"By signing this petition, I declare that I am an Albuquerque Resident and in support of the above statements and ask the Environmental Planning Commission and Albuquerque City Council Members to vote against big box development at Coors and Montano.

Check the district-map to see which district you live in.

* Not Necessary *

	FIRST NAME SIGNATURE	LAST NAME PRINT NAME	STREET ADDRESS	ZIP CODE	DISTRICT	FAVORITE BOSQUE ACTIVITY
1	[Signature]	Valerie K. Miller	5920 Coors Rd NE Albuquerque	87120	5	
2	[Signature]	Desiree Arce	8140 Ventura Ave NE	87114	5	
3	[Signature]	Jon Phillips	5300 Santa Fe Blvd NE	87114	5	
4	[Signature]	Kathleen Miller	5 Mill Rd NE Albuquerque	87120	5	
5	[Signature]	SARAH MITCHELL	5700 San Juan Ave NW	87120	5	Walking with my dog
6	[Signature]	Robert P. Hubbard	4027 Silk Tassel NW	87120	5	
7	[Signature]	Margaret Everett	4812 Ramona Court NW	87120	5	
8	[Signature]	W. J. Everett	4212 Ramona Court NW	87120	5	
9	ALEXANDRA	COUNSELLOR	4022 CHOCTAW TRAIL	87120	5	
10	[Signature]	JENNIFER MITCHELL	140 Camino de la Vuelta Con.	87048	5	
11	[Signature]	Robert P. Hubbard	6305 Prairie Avenue NW	87120	5	
12	[Signature]	Eric K. Leavitt	6509 Santa Fe Blvd NE	87120	5	
13	[Signature]	Susan Byrnes	6509 Santa Fe Blvd NE	87120	5	
14	[Signature]	John Hoffsis	2673 Alameda Lane NW	87104	2	
15	[Signature]	Susan Hoffsis	2623 Alameda Lane NW	87104	2	Biking
16	[Signature]	John Hoffsis	2623 Alameda Lane NW	87104	2	Walking
17	[Signature]	John Hoffsis	2623 Alameda Lane NW	87104	2	Walking
18	[Signature]	LILIAN BELLASTONI	8622 Glenridge Pl NW	87114	5	Walking
19	[Signature]	NAVETTE MORTON	2201 Dodge Trail NW	87120	5	Walking
20	[Signature]	JANICE BALES	3112 La Manana Pl NW	87104	2	Walking/Biking
21	[Signature]	JENNIFER EDWARDS	716 Palisades Pl NW	87104	2	Walking/Biking
22	[Signature]	Jennifer Fox	5104 Torpedo Pl NW	87104	2	Walking/Biking
23	[Signature]	Julie Henderson	5812 Gemini Ave NW	87114	5	
24	[Signature]	Charles L. Case	6139 Danvers Ave NW	87120	5	Walking
25	[Signature]	LEONARD PEREZ	6143 PEEK GRASS CIR. NW	87120	5	Walking
26	[Signature]	LEONARD PEREZ	6143 PEEK GRASS CIR. NW	87120	5	Walking
27	[Signature]	LEE PEREZ	6143 PEEK GRASS CIR. NW	87120	5	Walking
28	[Signature]	GLENN Lyle	1119 Roadrunner Lane NW	87107	1	Walking, bird watching
29	[Signature]	Don Peters	5719 Calle Alegre Way NW	87120	5	Walking
30	[Signature]	Glenn Peters	536 Granite Ave NW	87120	5	Walking
31	[Signature]	Angie	1320 Cerrito Dr NW	87120	5	Walking
32	[Signature]	John Hoffsis	3505 Calle Cienega	87114	5	Walking
33	[Signature]	FAMES	6425 Benton Drive NW	87120	5	Byc walking
34	[Signature]	Don Gault	4005 Caring Ave	87114	5	
35	[Signature]	ZORA GORDLEY	8615 NACAMONA DR NW	87114	5	Walking/Biking
36	[Signature]					
37	[Signature]	Amelia Creek	6101 4th St. #283	87107	-	Walking
38	[Signature]	Patricia Chavez	P.O. Box 3202	87190	-	Hiking/Walking
39	[Signature]	John Knapp	1305 S. 1st St.	87104	5	Biking, Walking
40	[Signature]	JEFF WILSON	1036 Camino Hermosa	87048	5	Biking, Hiking



**PETITION TO ALBUQUERQUE ENVIRONMENTAL PLANNING COMMISSION AND CITY COUNCIL MEMBERS,
SIGNED BY ALBUQUERQUE RESIDENTS WHO ARE AGAINST A BIG BOX STORE,
AND FOR BETTER LAND USE AT THE SOUTHEAST CORNER OF COORS AND MONTANO**

We are Albuquerque City residents who live by, or benefit from using Rio Grande Valley State Park. We enjoy being part of a river city and appreciate the cultural heritage that follows our beautiful Rio Grande. We enjoy using the Bosque for many activities and pursuits. We use this resource as individuals, and as members of various clubs or social groups. We use our State Park and our Bosque and our Nationally Ranked (in the Top 10) Paseo del Bosque Bike Trail for: Walking - Running - Relaxation - Bicycling - Bird Watching - Hiking - Photography - Horseback Riding - Family Fun - Education - Tourism - Quality of Life for all Albuquerque Residents, Visitors and Stakeholders. We ask that developments at the Southeast Corner of Coors and Montano ONLY be approved if they reflect the vision, goals and objectives set forth by the existing Albuquerque City Rank 1, 2 and 3 Plans concerning this unique and valuable property. These plans clearly provide guidelines and procedures to "preserve the unique features and encourage the appropriate development of the Coors Corridor" - Quote from Coors Corridor Plan. PLAN SMART FOR FAMILIES, RESIDENTS, AND VISITORS. PLAN SMART FOR RESOURCES, FOR ALBUQUERQUE AND FOR NEW MEXICO.

Appropriate Development does NOT include a big box store in the middle of a heavy traffic intersection, a bridge crossing, a school (6th through 12th) and a state park with natural and cultural heritage value. We DO understand this southeast corner will be commercially developed, but WE ASK FOR SMART DEVELOPMENT that highlights existing resources and further supports the recommendations laid out in the above plans.

"By signing this petition, I declare that I am an Albuquerque Resident and in support of the above statements and ask the Environmental Planning Commission and Albuquerque City Council Members to vote against big box development at Coors and Montano.

Check the district map to see which district you live in.

	FIRST NAME SIGNATURE	LAST NAME PRINT NAME	STREET ADDRESS	ZIP CODE	DISTRICT	FAVORITE BOSQUE ACTIVITY
1	[Signature]	Diane Chman	4120 Montano Ct NW 87120	87120	5	Biking
2	MARK	Pearcy	305 Sae Juan Dr NW	87124	sandoz	spend
3	[Signature]	MICHAEL DRAKOW	4409 E. 1st St. NW	87112		Bike
4	[Signature]	ANTHONY GALLAGHER	4420 RIO TRAMPERS CT NW	87120	BEAN 5	HIKE/BIKE
5	[Signature]	LAURA C. CHICKADEE	3412 LA PALOMA CT NW	87120	BEAN 5	WALKING
6	[Signature]	KESSIE LUCAS	2055 LUCAS AVE NW	87104	2	Biking
7	[Signature]	KESSIE KANNOH	6022 MONTANO AVE NW	87120	5	WALKING
8	[Signature]	Amanda Gintman	9180 Coors Blvd. NW	87120	5	Bike
9	[Signature]	THOMAS J. MURPHY	10707 Escobedo Ct SW	87121	BEAN 1	Bike Trail
10	[Signature]	Wendy Verce	1801 Coors Blvd.	87120	BEAN 5	RUNNING
11	[Signature]	Wray Plunkett	5042 Stashin Dr. NW	87114	4	Beauty & School
12	[Signature]	TERESA V. VAMIT	5207 Ironwood NW	87114	BEAN 5	Walking/Riding
13	[Signature]	Charlotte Clemente	4824 Tres Gracias Dr NW	87120	BEAN 5	Biking/Walking
14	[Signature]	MARY BROUILLETTE	828 TUMULUS DR NW	87120	BEAN 5	WALKING
15	[Signature]	Richard Brouillette	828 TUMULUS DR NW	87120	BEAN 5	Walking
16	[Signature]	ROSEMARIE	42 Hill Rd NW	87120	BEAN 5	Walking
17	[Signature]	Ann Zuberger	6901 Fresca NW	87120	1	Beach
18	[Signature]	Gail Smith	3001 Rancho Rio Grande NW	87120	5	walk/bike
19	[Signature]	Chris Cotinola	2509 Kimberly Ct NW	87120	BEAN 5	walk
20	[Signature]	Glenn Ryle	1720 Basin Creek Trl	87120	BEAN 5	walk
21	[Signature]	Phil Ryle	"	"	"	walk
22	[Signature]	Laura Grossman	4110 Southern Ct NW	87107	BEAN 5	walking
23	[Signature]	NEATH HADDO	2000 Paseo de la Villa	87107	BEAN 5	Biking
24	[Signature]	Kishie Tenorio	P.O. Box 811 Corrales	87048	Sand	Biking/Walking
25	[Signature]	Dan Tenorio	P.O. Box 811 Corrales	87048	Sand	Biking/Walking
26	[Signature]	Matthew Person	11032 Pines Dr NE	87114	5	
27	[Signature]	Hossein Akbari	4051 Serrano Dr NW	87114	BEAN 5	Biking
28	[Signature]	MARIA SANTOS	4405 Serrano Pl NW	87114	BEAN 5	Biking
29	[Signature]	JOHN M. THOMPSON	2110 S. 1st St. NW	87113	BEAN 5	walk/bike
30	[Signature]	Jeff McElroy	4115 S. 1st St. NW	87113	BEAN 5	Biking
31	[Signature]	LUZINOWSKI	43 CORRAL RD CORRALES	87048	SAND	WALKING
32						
33						
34						
35						
36						
37						
38						
39						
40						



**PETITION TO ALBUQUERQUE ENVIRONMENTAL PLANNING COMMISSION AND CITY COUNCIL MEMBERS,
SIGNED BY ALBUQUERQUE RESIDENTS WHO ARE AGAINST A BIG BOX STORE,
AND FOR BETTER LAND USE AT THE SOUTHEAST CORNER OF COORS AND MONTANO**

We are Albuquerque City residents who live by, or benefit from using Rio Grande Valley State Park. We enjoy being part of a river city and appreciate the cultural heritage that follows our beautiful Rio Grande. We enjoy using the Bosque for many activities and pursuits. We use this resource as individuals, and as members of various clubs or social groups. We use our State Park and our Bosque and our Nationally Ranked (in the Top 10) Paseo del Bosque Bike Trail for: Walking - Running - Relaxation - Bicycling - Bird Watching - Hiking - Photography - Horseback Riding - Family Fun - Education - Tourism - Quality of Life for all Albuquerque Residents, Visitors and Stakeholders. We ask that developments at the Southeast Corner of Coors and Montano ONLY be approved if they reflect the vision, goals and objectives set forth by the existing Albuquerque City Rank 1, 2 and 3 Plans concerning this unique and valuable property. These plans clearly provide guidelines and procedures to "preserve the unique features and encourage the appropriate development of the Coors Corridor" - Quote from Coors Corridor Plan. PLAN SMART FOR FAMILIES, RESIDENTS, AND VISITORS. PLAN SMART FOR RESOURCES, FOR ALBUQUERQUE AND FOR NEW MEXICO.

Appropriate Development does NOT include a big box store in the middle of a heavy traffic intersection, a bridge crossing, a school (6th through 12th) and a state park with natural and cultural heritage value. We DO understand this southeast corner will be commercially developed, but WE ASK FOR SMART DEVELOPMENT that highlights existing resources and further supports the recommendations laid out in the above plans.

"By signing this petition, I declare that I am an Albuquerque Resident and in support of the above statements and ask the Environmental Planning Commission and Albuquerque City Council Members to vote against big box development at Coors and Montano.

. Check the district-map to see which district you live in.

	FIRST NAME SIGNATURE	LAST NAME PRINT NAME	STREET ADDRESS	ZIP CODE	DISTRICT	FAVORITE BOSQUE ACTIVITY
1	<i>[Signature]</i>	Tyler Glean	3501 Pan'cum RD NW	87120	5	Trails
2	<i>[Signature]</i>	Frederick G. G. G.	8304 Mesa Top Rd NW	87120	5	Trails / Run
3	<i>[Signature]</i>	SCOTT BRENDAN	5704 FLOREIDA BLV NW	87120	5	TRAILS, BIRDS, WILDLIFE
4	<i>[Signature]</i>	Jeanette M. Brown	2012 Madeline DE	87110	7	Trails, Birds
5	<i>[Signature]</i>	Michelle Staley	6118 Edith Blvd #171	87107	2	Trails, Walking, Wildlife
6	<i>[Signature]</i>	Carla Reck	1805 Tierra Vida Pl NW	87107	2	Walking Trails
7						
8						
9						
10						
11						
12						
13						
14						
15						
16						
17						
18						
19						
20						
21						
22						
23						
24						
25						
26						
27						
28						
29						
30						
31						
32						
33						
34						
35						
36						
37						
38						
39						
40						



**PETITION TO ALBUQUERQUE ENVIRONMENTAL PLANNING COMMISSION AND CITY COUNCIL MEMBERS,
SIGNED BY ALBUQUERQUE RESIDENTS WHO ARE AGAINST A BIG BOX STORE,
AND FOR BETTER LAND USE AT THE SOUTHEAST CORNER OF COORS AND MONTANO**

We are Albuquerque City residents who live by, or benefit from using Rio Grande Valley State Park. We enjoy being part of a river city and appreciate the cultural heritage that follows our beautiful Rio Grande. We enjoy using the Bosque for many activities and pursuits. We use this resource as individuals, and as members of various clubs or social groups. We use our State Park and our Bosque and our Nationally Ranked (in the Top 10) Paseo del Bosque Bike Trail for: Walking - Running - Relaxation - Bicycling - Bird Watching - Hiking - Photography - Horseback Riding - Family Fun - Education - Tourism - Quality of Life for all Albuquerque Residents, Visitors and Stakeholders. We ask that developments at the Southeast Corner of Coors and Montano ONLY be approved if they reflect the vision, goals and objectives set forth by the existing Albuquerque City Rank 1, 2 and 3 Plans concerning this unique and valuable property. These plans clearly provide guidelines and procedures to "preserve the unique features and encourage the appropriate development of the Coors Corridor" - Quote from Coors Corridor Plan. **PLAN SMART FOR FAMILIES, RESIDENTS, AND VISITORS. PLAN SMART FOR RESOURCES, FOR ALBUQUERQUE AND FOR NEW MEXICO.**

Appropriate Development does NOT include a big box store in the middle of a heavy traffic intersection, a bridge crossing, a school (6th through 12th) and a state park with natural and cultural heritage value. We DO understand this southeast corner will be commercially developed, but WE ASK FOR SMART DEVELOPMENT that highlights existing resources and further supports the recommendations laid out in the above plans.

"By signing this petition, I declare that I am an Albuquerque Resident and in support of the above statements and ask the Environmental Planning Commission and Albuquerque City Council Members to vote against big box development at Coors and Montano.

Check the district map to see which district you live in.

1	FIRST NAME SIGN	NAME PRINT	STREET ADDRESS	ZIP CODE	DISTRICT	FAVORITE BOSQUE ACTIVITY
1	[Signature]	Lyane Carpenter	825 Riverside Dr. SW	87105	2	Running
2	[Signature]	Michael Lopez	872 Riverside Dr SW	87105	2	Walking
3						
4	[Signature]	Alex Darling	1905 Bryn Mawr Pl	87106	3	Running
5	[Signature]	RORY FRASER	"	"	3	"
6	[Signature]	Bonnie Carpenter	23 Hemmick SE	87123	-	walking dogs
7	[Signature]	Shirley McCann	Shirley McCann, 2808 El Tesoro	87120	5	bike
8	[Signature]	Mark Cortez	2408 Candelaria NE	87112	8	Running
9	[Signature]	Angela Freeman	"	87112	8	walking
10	[Signature]	Indu Topayas	5106 Coors Blvd SW	87102	5	walking
11	[Signature]	Mike Caplan	8314 R.C. Carman	87122	4	Running
12	[Signature]	Carol Corio	"	87122	4	Running
13	[Signature]	Danny Dunn	5109 Antares Ln NW	87107	2	Running
14	[Signature]	Mike [unclear]	711 Fruit Ave Unit B NW	87102	3	Bike
15	[Signature]	Barbara [unclear]	1340 Douglas Ma. [unclear]	87107	2	Running
16	[Signature]	[unclear]	"	"	2	Bike
17	[Signature]	Kate [unclear]	"	"	2	walking Dogs
18	[Signature]	Amethyst [unclear]	1017 Vassar Dr SE	87106	3	Running
19	[Signature]	Carol [unclear]	5504 Polkman Ct W	87107	2	riding
20	[Signature]	[unclear]	1200 Montano Plaza NW	87120	5	walking
21	[Signature]	[unclear]	1925 Five Points	87105	co #2	walking
22	[Signature]	[unclear]	2125 San Diego SE	87106	6	walking/jogging
23	[Signature]	Alicia [unclear]	9 Kuleca Lane	87059		walking
24	[Signature]	Charles [unclear]	"	"		Running
25	[Signature]	Janice [unclear]	2404 Calle del Estaban	87104	3	walking
26	[Signature]	Jaclyn [unclear]	1623 Tijeras Ave NE	87106	3	photoshoots
27	[Signature]	William [unclear]	10.2005762 [unclear]	87107	3	Bike
28	[Signature]	Terri [unclear]	614 Avenida Encanto [unclear]	87104		walking
29	[Signature]	Cornie [unclear]	33 Garden [unclear]	87107	1	walking/tila
30	[Signature]	JOAN MALO [unclear]	1233 [unclear]	87107	2	walking/cisco
31	[Signature]	Norman [unclear]	861 Silver Ave SW Albuquerque	87102	3	walking
32	[Signature]	JANET [unclear]	8217 [unclear]	87107	4	walking, photos
33	[Signature]	Robin [unclear]	2121 Rio Grande NW	87104	2	hiking
34	[Signature]	Muriel [unclear]	1317 Bellrose Ave NW	87107	2	planting trees
35	[Signature]	Judith [unclear]	5103 12th St. NW	87107	2	walking
36	[Signature]	Cathy [unclear]	440 Guadalupe NW	87107	2	walking
37	[Signature]	Cathy [unclear]	205 [unclear]	87124		walking
38	[Signature]	Sabrina [unclear]	2304 Rio Grande Blvd NW	87104	2	photography
39	[Signature]	Becky [unclear]	1601 Gibson Blvd SE	87106	6	walking
40	[Signature]	Becky [unclear]	1601 Gibson Blvd SE	87106	6	walking

41 William R. Nevins 2337 Don Luis Rd SW APO. 87105 co #2 walking



**PETITION TO ALBUQUERQUE ENVIRONMENTAL PLANNING COMMISSION AND CITY COUNCIL MEMBERS,
SIGNED BY ALBUQUERQUE RESIDENTS WHO ARE AGAINST A BIG BOX STORE,
AND FOR BETTER LAND USE AT THE SOUTHEAST CORNER OF COORS AND MONTANO**

We are Albuquerque City residents who live by, or benefit from using Rio Grande Valley State Park. We enjoy being part of a river city and appreciate the cultural heritage that follows our beautiful Rio Grande. We enjoy using the Bosque for many activities and pursuits. We use this resource as individuals, and as members of various clubs or social groups. We use our State Park and our Bosque and our Nationally Ranked (in the Top 10) Paseo del Bosque Bike Trail for: Walking - Running - Relaxation - Bicycling - Bird Watching - Hiking - Photography - Horseback Riding - Family Fun - Education - Tourism - Quality of Life for all Albuquerque Residents, Visitors and Stakeholders. We ask that developments at the Southeast Corner of Coors and Montano ONLY be approved if they reflect the vision, goals and objectives set forth by the existing Albuquerque City Rank 1, 2 and 3 Plans concerning this unique and valuable property. These plans clearly provide guidelines and procedures to "preserve the unique features and encourage the appropriate development of the Coors Corridor" - Quote from Coors Corridor Plan. **PLAN SMART FOR FAMILIES, RESIDENTS, AND VISITORS. PLAN SMART FOR RESOURCES, FOR ALBUQUERQUE AND FOR NEW MEXICO.**

Appropriate Development does NOT include a big box store in the middle of a heavy traffic intersection, a bridge crossing, a school (6th through 12th) and a state park with natural and cultural heritage value. We DO understand this southeast corner will be commercially developed, but WE ASK FOR SMART DEVELOPMENT that highlights existing resources and further supports the recommendations laid out in the above plans.

"By signing this petition, I declare that I am an Albuquerque Resident and in support of the above statements and ask the Environmental Planning Commission and Albuquerque City Council Members to vote against big box development at Coors and Montano.

Check the district-map to see which district you live in.

	FIRST NAME <i>SIGNATURE</i>	LAST NAME <i>PRINT NAME</i>	STREET ADDRESS	ZIP CODE	DISTRICT	FAVORITE BOSQUE ACTIVITY
1	Vicki	Rhonda Palmer	7000 Jimmy Hill	87120	5	Walking
2	John	Janita Sacks	5408 Bonanza Pl NW	87120	5	Walking
3	PAUL	BRANT PALLEY	306 SAN LORENZO NW	87107	2	Biking
4	ORLANDO	White Johnson	1420 Flor de Rio NW	87120	5	Cycling
5	PAUL	SPILERS	412 MONTANA AVE NW	87109	2	WALKING
6	MARGARET	CALAHAN	255 GENE NW	87107	2	Biking
7	Li	Hamp	255 GENE NW	87107	2	"
8	David	Whitten	5435 La Colonia	87120	5	running
9	Mary	Regnier	5327 La Colonia	87120	5	biking
10	Nichole	Kuban	10736 Stone Hollow	87114	5	biking
11	Rosemary	Foling	1611 McDonald Rd NW	87107	2	Walking
12	Diane	Hull	909 Hawk Dr SW	87121	1	Handball
13	Kate	Hull	909 Hawk Dr SW	87121	1	Baseball
14	Ben	Deviler	5201 Santa Fe St	87120	5	Cycling / running
15	JOHN	SNELL	9620 VISTACASITAS	87114	5	Biking
16	TJIRA	FOX	203 San Juan Pk NW	87124	5	Biking/Hiking
17	Robert	Foe	5015 Alvarado NW	87120	5	walking w/dog
18	Priscilla	Quindlen	3725 CUERVO ST NW	87109	2	Walking
19	ANNA MARIA	GREAVES	6135 Flor de Rio NW	87120	5	WALKING
20	Jessica	Thomas	7224 Arenoso Pl NW	87120	1	Biking/walking
21	LARANDS	Neely	5212 Marcelas NW	87114	5	walking w/dog
22	STACEY	WALKER	10612 MONTAÑITO BLVD NW	87114	5	5 w/dog
23	Mary Ann	Curlin	1531 San Lorenzo Pl NW	87107	2	Walking
24	Paul	PATRICK RUIZ	5201 KANGAROO DR NW	87120	5	WALKING w/dog
25	Paul	MECKE	4 WAX ST NW	87120	5	WALKING
26	Tyler	Hewitt	3704 S. 1st St NW	87109	2	walking
27	Robin	COSTELLO	2509 Alvarado Dr SW	87105	2	Walking / Biking
28	Lucie	Blair	1404 Plaza Serrano	87107	2	Walking
29	ELIZABETH	BEH	3311 EL MANCERON RD NW	87120	CO #1	BOSSA NOVA
30	Lynn	Cutlin	8215 Mandan Pl NW	87120	1	walking/biking
31	Betsy	Dembo	5605 La Colonia Dr NW	87120	5	
32	Angela	OLIVER	60921 Loma Av NW	87120	5	Swimming
33	Wanda	Driscoll	4905 8th St NW	87120	5	Walking
34	Wanda	Elaine Kopusinski	5702A Island Blvd NW	87109	CO #2	Walking
35	Wanda	Nick Kelly	914 9th St NW	87114	CO #1	Swimming
36	Kevin	GRATZER	6000 Montano Plaza Dr	87112	5	Swimming
37	Richard	Smith	4401 Montano Rd NW #171	87120	5	Swimming
38	Pamela	MANOMATY	4601 MONTANO RD NW 171	87120	5	Walking
39	Christa	Romwalter	7001 Laman Ave NW	87120	5	Walking
40	Loetta	Curue	7205 Dodge Tr NW	87121	5	Walking

Total 40

A #



① 3
② 2
③ 1
④ 1
⑤ 12
⑥ 5
⑦ 1
⑧ 8

**PETITION TO ALBUQUERQUE ENVIRONMENTAL PLANNING COMMISSION AND CITY COUNCIL MEMBERS,
SIGNED BY ALBUQUERQUE RESIDENTS WHO ARE AGAINST A BIG BOX STORE,
AND FOR BETTER LAND USE AT THE SOUTHEAST CORNER OF COORS AND MONTANO**

We are Albuquerque City residents who live by, or benefit from using Rio Grande Valley State Park. We enjoy being part of a river city and appreciate the cultural heritage that follows our beautiful Rio Grande. We enjoy using the Bosque for many activities and pursuits. We use this resource as individuals, and as members of various clubs or social groups. We use our State Park and our Bosque and our Nationally Ranked (in the Top 10) Paseo del Bosque Bike Trail for: Walking - Running - Relaxation - Bicycling - Bird Watching - Hiking - Photography - Horseback Riding - Family Fun - Education - Tourism - Quality of Life for all Albuquerque Residents, Visitors and Stakeholders. We ask that developments at the Southeast Corner of Coors and Montano ONLY be approved if they reflect the vision, goals and objectives set forth by the existing Albuquerque City Rank 1, 2 and 3 Plans concerning this unique and valuable property. These plans clearly provide guidelines and procedures to "preserve the unique features and encourage the appropriate development of the Coors Corridor" - Quote from Coors Corridor Plan. PLAN SMART FOR FAMILIES, RESIDENTS, AND VISITORS. PLAN SMART FOR RESOURCES, FOR ALBUQUERQUE AND FOR NEW MEXICO.

Appropriate Development does NOT include a big box store in the middle of a heavy traffic intersection, a bridge crossing, a school (6th through 12th) and a state park with natural and cultural heritage value. We DO understand this southeast corner will be commercially developed, but WE ASK FOR SMART DEVELOPMENT that highlights existing resources and further supports the recommendations laid out in the above plans.

"By signing this petition, I declare that I am an Albuquerque Resident and in support of the above statements and ask the Environmental Planning Commission and Albuquerque City Council Members to vote against big box development at Coors and Montano.

Check the district map to see which district you live in.

	FIRST NAME	LAST NAME	STREET ADDRESS	ZIP CODE	DISTRICT	FAVORITE BOSQUE ACTIVITY
1	MIKE	Begay	5205 OVERLOOK Dr NE	87111	8	RUN, WALK
2	ELEANOR	BEGAY	"	"	8	"
3	Bryan	Begay	"	"	8	Run
4	Desha	Begay	"	"	"	Run
5	David	Garcia	24 Montano Ave	87013	-	
6	Mark	MacLennan	5740 Volk Ave NE, Albuq. 87	87120	5	Run, walk, mark, martinez
7	Gabriel	Garcia	432 NICOLAUS	87120	5	Run, walk, gabriel, gold
8	"	"	121 MONTANO LA	87045	-	
9	"	"	121 MONTANO LA	87045	-	
10	Gerard	Garcia	1212 Hwy 201 NE	87112	6	Run
11	Chris	Conte	12416 Ponderosa Dr NE	87122	8	
12	Liisa	Ried	12416 Ponderosa	87122	8	Run
13	Liana	Castellano	6800 Vista Del Norte	87113	2	Bike
14	Anna	Vallejos	7512 San Benito St NW	87120	1	bike
15	NOVA	SPAKA	1526 Santa Fe NE	87110	3	bike
16	BARON	ARAGON	7513 Palm Lane SW	87121	1	Run
17	Elizabeth	Sanchez	4805 Hayden Pl. NW	87120	5	Run/bike
18	Carlos	Sanchez	"	87120	5	Run/bike
19	DELIA	ANDERSON	1101 Horshill Ct SW	87121	1	Run
20	Clayle	Thompson	2020 Los Llanos NE	87031	-	Walk
21	WILLIAM	THOMPSON	2020 LOS LLANOS NE	87031	-	BIRD WATCH & WALK
22	EVAN	THOMPSON	1112 TRUMAN SE	87108	6	RUN
23	MARIA	SAMRAG	6016 ARROW POINT RD., NW	87120	5	Walk/Bike
24	Heather	Dirickson	27 Bayview Loop	87004	-	Horseback riding
25	Nancy	Wesemann	10181 Fulman Ct NW	87114	5	Walk/Hike/bike
26	Sean	Holloway	2932 La Camilla NE	87111	7	
27	Kathey	Creightney	2925 San Diego Ave. SE	87106	6	Walk
28	SUSAN	Hicks	301 Fuller Dr SE	87106	6	Walk/Run/Bike/Volunteer
29	Kim	Whitman	11004 Lexington NE	87112	4	Walk/bike/roller blade
30	Kate	Smith	4900 Wellsburg Ave NW	87120	5	biking
31	Lisa	Murphy	4900 Wellsburg Ave NW	87120	5	walking
32	Jane	Bales	305 Montano Ave	87124	-	mountain biking
33	John	Pasquel	116 Harvard Dr NE	87106	6	Walk
34	Jesse	Cooler	316A CORNELL ST SE	87106	6	Walk
35	Fred	Sisneros	2580 CORNER AVE NW	87107	2	RIDE
36	Mary	Rodriguez	4335 Day Creek Pl	87114	5	Walk
37	John	RODRIGUEZ	1235 Day Creek Pl	87114	5	WALK
38	John	RODRIGUEZ	533 - Saddle Creek	87121	5	WALK
39	JOHN	KALAFOR	8205 COUNTRYWAY RD NE	87109	8	BIKE
40	Frank	Frank	4566 Maple St CT	87114	5	

Total 40

Δ #

(2) 3

(3) 1

(4) 2

(5) 28

(6) 3

(7) 1



**PETITION TO ALBUQUERQUE ENVIRONMENTAL PLANNING COMMISSION AND CITY COUNCIL MEMBERS,
SIGNED BY ALBUQUERQUE RESIDENTS WHO ARE AGAINST A BIG BOX STORE,
AND FOR BETTER LAND USE AT THE SOUTHEAST CORNER OF COORS AND MONTANO**

We are Albuquerque City residents who live by, or benefit from using Rio Grande Valley State Park. We enjoy being part of a river city and appreciate the cultural heritage that follows our beautiful Rio Grande. We enjoy using the Bosque for many activities and pursuits. We use this resource as individuals, and as members of various clubs or social groups. We use our State Park and our Bosque and our Nationally Ranked (In the Top 10) Paseo del Bosque Bike Trail for: Walking - Running - Relaxation - Bicycling - Bird Watching - Hiking - Photography - Horseback Riding - Family Fun - Education - Tourism - Quality of Life for all Albuquerque Residents, Visitors and Stakeholders. We ask that developments at the Southeast Corner of Coors and Montano ONLY be approved if they reflect the vision, goals and objectives set forth by the existing Albuquerque City Rank 1, 2 and 3 Plans concerning this unique and valuable property. These plans clearly provide guidelines and procedures to "preserve the unique features and encourage the appropriate development of the Coors Corridor" - Quote from Coors Corridor Plan. PLAN SMART FOR FAMILIES, RESIDENTS, AND VISITORS. PLAN SMART FOR RESOURCES, FOR ALBUQUERQUE AND FOR NEW MEXICO.

Appropriate Development does NOT include a big box store in the middle of a heavy traffic intersection, a bridge crossing, a school (6th through 12th) and a state park with natural and cultural heritage value. We DO understand this southeast corner will be commercially developed, but WE ASK FOR SMART DEVELOPMENT that highlights existing resources and further supports the recommendations laid out in the above plans.

"By signing this petition, I declare that I am an Albuquerque Resident and in support of the above statements and ask the Environmental Planning Commission and Albuquerque City Council Members to vote against big box development at Coors and Montano.

Check the district-map to see which district you live in.

	FIRST NAME	LAST NAME	STREET ADDRESS	ZIP CODE	DISTRICT	FAVORITE BOSQUE ACTIVITY
1	VICKI	PISOTTI	4209 Rancho Bonito NW	87120	5	NOT worrying about TRAFFIC
2	Marguerite	Gonzalez	7516 Staunton Pl NW	87120	5	walking
3	Ken Tracy	Tracy	7511 Staunton Pl NW	87120	5	Bicycling
4	Patricia	Tracy	7521 Staunton Pl NW	87120	5	walking, Bicycling
5	Quinda	Brown	6725 Mesa Solana Pl NW	87120	5	walking
6	Deane	Harris	7520 Staunton Pl NW	87120	5	walking
7	Ricci	Harris	7520 Staunton Pl NW	87120	5	Biking
8	LARRY	LARRICHIO	7528 Staunton Pl NW	87120	5	Biking
9	Kim	Larrichio	7528 Staunton Pl NW	87120	5	walking / park
10	Aida	Davila	7528 Staunton Pl NW	87120	5	walking / Biking
11	Kristine	Connelly	7517 Staunton Pl NW	87120	5	walking
12	Kimie	Trinkaus	7515 Staunton Pl NW	87120	5	walking, Biking
13	Maria	Trinkaus II	7515 Staunton Pl NW	87120	5	walking, Biking
14	Maria	Trinkaus	4425 Shipyard Rd NE	87110	2	walking, Biking
15	Robert	Carroll	7509 Staunton Pl NW	87120	5	walking
16	Christine	Carroll	7509 Staunton Pl NW	87120	5	walking
17	Sharon	Twilley	10304 McKnight Ave NE	87112	7	Watching the leaves change
18	Janifer	Stark	7427 Via Del Norte NE	87113	2	walking
19	Kelacca	Torres	5116 Rio Las Vegas NW	87114	5	walking
20	Kim	Espinoza	4308 Alba Place NW	87114	5	walking / Bike Riding
21	RAY LAKES	LAKES	2619 SIERRA DR NE	87110	2	Nature
22	Nicole	Smalley	1129 Monroe SE	87108	6	walking / bike
23	Shannon	Reeves	1505 W. Monroe Dr SE	87106	3	walking w/ my dogs
24	Paula	Wills	4709 Silver Hair Rd	87114	5	walking / Biking
25	Laura	Johnson	4527 Magic Sky Ct NW	87114	5	walking / bike
26	Erik	Gerke	1801 Base Line NW	87114	5	walking / Nature
27	Carolyn	Metzler	8317 Calle Pico Pl NW	87120	5	walking
28	Wendi	Sevigny	10521 Espinoza Ct NW	87114	5	walking
29	Kristina	Moody	8309 Calle Acaflor	87120	5	walking
30	GLENN	Mallory	9 TENNIS CT NW	87120	5	walking / skating
31	DEBORAH	MAREZ-BACA	6801 Glacier Rd NW	87114	5	walking
32	LARRY	BACA	6801 GLACIER Rd NW	87114	5	biking
33	Aspelt	Enriquez	10404 Ring Park NE	87105	4	walking
34	Edward	Enriquez	11464 Pine Park NE	87105	4	walking
35	Lyle	Rittman	10015 Calle Alegria NW	87114	5	walking
36	Melissa	Rittman	10015 Calle Alegria NW	87114	5	walking
37	Cathy	Crismore	125 Valencia NE	87108	6	biking
38	Shawn	Crismore	125 Valencia NE	87108	6	biking
39	LAILA	MAYER	801 5th St SW	87124	-	walking
40	Tomas	MAYER	801 5th St SW	87124	-	walking

Total 40

- ① 0
- ② 15
- ③ 1
- ④ 3
- ⑤ 12

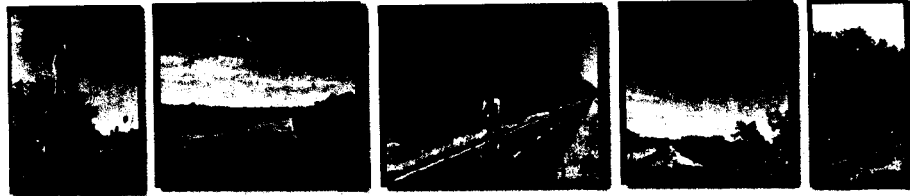

**PETITION TO ALBUQUERQUE ENVIRONMENTAL PLANNING COMMISSION AND CITY COUNCIL MEMBERS,
SIGNED BY ALBUQUERQUE RESIDENTS WHO ARE AGAINST A BIG BOX STORE,
AND FOR BETTER LAND USE AT THE SOUTHEAST CORNER OF COORS AND MONTANO**

We are Albuquerque City residents who live by, or benefit from using Rio Grande Valley State Park. We enjoy being part of a river city and appreciate the cultural heritage that follows our beautiful Rio Grande. We enjoy using the Bosque for many activities and pursuits. We use this resource as individuals, and as members of various clubs or social groups. We use our State Park and our Bosque and our Nationally Ranked (in the Top 10) Paseo del Bosque Bike Trail for: Walking - Running - Relaxation - Bicycling - Bird Watching - Hiking - Photography - Horseback Riding - Family Fun - Education - Tourism - Quality of Life for all Albuquerque Residents, Visitors and Stakeholders. We ask that developments at the Southeast Corner of Coors and Montano ONLY be approved if they reflect the vision, goals and objectives set forth by the existing Albuquerque City Rank 1, 2 and 3 Plans concerning this unique and valuable property. These plans clearly provide guidelines and procedures to "preserve the unique features and encourage the appropriate development of the Coors Corridor" - Quote from Coors Corridor Plan. PLAN SMART FOR FAMILIES, RESIDENTS, AND VISITORS. PLAN SMART FOR RESOURCES, FOR ALBUQUERQUE AND FOR NEW MEXICO.

Appropriate Development does NOT include a big box store in the middle of a heavy traffic intersection, a bridge crossing, a school (6th through 12th) and a state park with natural and cultural heritage value. We DO understand this southeast corner will be commercially developed, but WE ASK FOR SMART DEVELOPMENT that highlights existing resources and further supports the recommendations laid out in the above plans.

"By signing this petition, I declare that I am an Albuquerque Resident and in support of the above statements and ask the Environmental Planning Commission and Albuquerque City Council Members to vote against big box development at Coors and Montano.

Check the district-map to see which district you live in.

	FIRST NAME SIGNATURE	LAST NAME PRINT NAME	STREET ADDRESS	ZIP CODE	DISTRICT	FAVORITE BOSQUE ACTIVITY
1	[Signature]	Teresa Minard	5604 Calle Quarta NW AB	87120	5	Walking
2	[Signature]	Thomas M. Gill	7240 Bowwood Ave NE	87113	4	Bicycle Riding
3	JUDITH NELSON	JUDITH A. NELSON	2701 RIVINGTON (RIVINGTON) AVE	87107	2	WALKING, BIKING, PHOTOGRAPHY
4	[Signature]	MARGARITA CASTILLO	1415 PHOENIX AVENUE NW	87107	2	WALKING, BIKING
5	[Signature]	Kevin Watterson	" "	87107	2	BIKING (ALBUQUERQUE) B. NEW. COM
6	[Signature]	Kristen Smith	1925 FIVE POINTS RD. SW	87105	-	-
7	[Signature]	MAURICE J. J. J.	6116 GREGORY RD NW	87107	2	Running
8	[Signature]	MAURICE J. J. J.	" "	" "	" "	" "
9	[Signature]	Robert H. H. H.	3718 CAMP LLA PL NW	87107	2	Walking
10	[Signature]	GROOMING A. A. A.	2320 CAMERON DELOS ANGELES AVE	87107	2	WALKING
11	[Signature]	Samuel P. P. P.	2300 Camer. Los Angeles Ave.	87107	2	Running
12	[Signature]	Matthew Chavez	2112 La Veta Dr. NE Alb. NM	87110	2	Everyday
13	[Signature]	Victor A. A. A.	5505 T. A. A. A.	87110	2	Biking
14	[Signature]	Tommy R. R. R.	4101 10TH ST NW ALB. NM	87107	2	Biking
15	[Signature]	LESLIE P. P. P.	6217 Countrywood RD NE	87119	4	WALKING
16	[Signature]	MIKE STOR	8277 COUNTRYWOOD RD NE	87119	4	Birds
17	[Signature]	DELA CRUZ, PHILIP	2304 RD GRANDE BLVD NE	87108	2	BIKE / WALK
18	[Signature]	BARBARA STEPHENSON	2638 CALDERA AVE NW	87107	2	BIKE / WALK
19	[Signature]	Katherine Kraft	10523 Calle Gandia NW	87114	5	Walking
20	[Signature]	Iris A. Galvez	5023 Midnight Vista Ave NW	87114	5	Walking
21	[Signature]	Rebecca Blair	7605 Spring Street NW	87114	5	Bike / Walk
22	[Signature]	ANNE J. J. J.	1424 Tenth Ave NW	87107	2	Bike / Walk
23	[Signature]	ANNE J. J. J.	1424 Tenth Ave NW	87107	2	Bike / Walk
24	[Signature]	Linda Bonds	1110 Alameda Avenue SW NW	87047	-	Bike / Walk
25	[Signature]	ALICE	5100 11th SW NW	87100	5	-
26	[Signature]	ALICE	16901 POSE DR NW	87114	5	Running
27	[Signature]	CLAUDIA HAMS	615 SAN CLEMENTE NW	87110	2	Running
28	[Signature]	IMELDA HAMS	10131 Sierra Hill Dr NW	87114	5	Biking
29	[Signature]	JOE M. M. M.	4420 6th St NW NE	87114	-	Cycling
30	[Signature]	JOHN APT	9720 Sagrada St. NW NM	87114	5	Cycling
31	[Signature]	JOHN A. A. A.	4871 Camino St NW	87114	5	Running
32	[Signature]	JOHN A. A. A.	9841 Camino St NW	87114	5	Running
33	[Signature]	THOMAS P. P. P.	1775 Minor L	87124	-	Running
34	[Signature]	Carolyn Christian	4105 Oasis Springs Rd NE	87144	-	Hiking
35	[Signature]	CHRIS SIANU	POB 1713 Edgewood	87015	-	Hiking
36	[Signature]	SUZANNE HANSEN	PO BOX 1641, Coorados	87048	-	Bike
37	[Signature]	MIKE HANSEN	PO Box 1641, Coorados	87048	-	Bike
38	[Signature]	ROSS MCKELVEY	6534 FREEMONT HILLS RICHMOND	87114	5	Hike
39	[Signature]	REBECCA HAYES	832 Alameda Rd	87114	5	Hike
40	[Signature]	CHRISTOPHER Ayler	832 Alameda Rd	87114	5	Hike

Total

40

 ① 10
 ② 10
 ③ 5
 ④ 2
 ⑤ 2
 ⑥ 3
 ⑦ -
 ⑧ 2
 ⑨ -

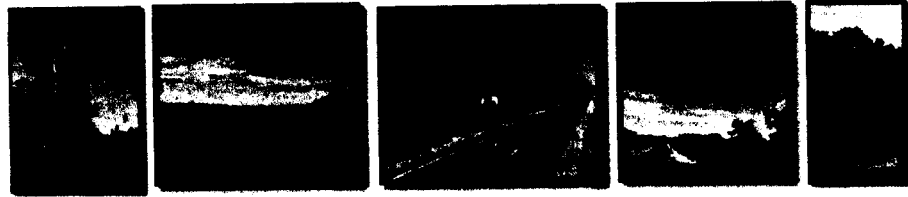

**PETITION TO ALBUQUERQUE ENVIRONMENTAL PLANNING COMMISSION AND CITY COUNCIL MEMBERS,
 SIGNED BY ALBUQUERQUE RESIDENTS WHO ARE AGAINST A BIG BOX STORE,
 AND FOR BETTER LAND USE AT THE SOUTHEAST CORNER OF COORS AND MONTANO**

We are Albuquerque City residents who live by, or benefit from using Rio Grande Valley State Park. We enjoy being part of a river city and appreciate the cultural heritage that follows our beautiful Rio Grande. We enjoy using the Bosque for many activities and pursuits. We use this resource as individuals, and as members of various clubs or social groups. We use our State Park and our Bosque and our Nationally Ranked (in the Top 10) Paseo del Bosque Bike Trail for: Walking - Running - Relaxation - Bicycling - Bird Watching - Hiking - Photography - Horseback Riding - Family Fun - Education - Tourism - Quality of Life for all Albuquerque Residents, Visitors and Stakeholders. We ask that developments at the Southeast Corner of Coors and Montano ONLY be approved if they reflect the vision, goals and objectives set forth by the existing Albuquerque City Rank 1, 2 and 3 Plans concerning this unique and valuable property. These plans clearly provide guidelines and procedures to "preserve the unique features and encourage the appropriate development of the Coors Corridor" - Quote from Coors Corridor Plan. PLAN SMART FOR FAMILIES, RESIDENTS, AND VISITORS. PLAN SMART FOR RESOURCES, FOR ALBUQUERQUE AND FOR NEW MEXICO.

Appropriate Development does NOT include a big box store in the middle of a heavy traffic intersection, a bridge crossing, a school (6th through 12th) and a state park with natural and cultural heritage value. We DO understand this southeast corner will be commercially developed, but WE ASK FOR SMART DEVELOPMENT that highlights existing resources and further supports the recommendations laid out in the above plans.

"By signing this petition, I declare that I am an Albuquerque Resident and in support of the above statements and ask the Environmental Planning Commission and Albuquerque City Council Members to vote against big box development at Coors and Montano.

Check the district map to see which district you live in.

	FIRST NAME	LAST NAME	STREET ADDRESS	ZIP CODE	DISTRICT	FAVORITE BOSQUE ACTIVITY
1	Debra	DeBelle	5700 Irving Blvd	87114	2	Bike
2	Ada	Garcia	916 Macdonald NE	87110	6	Bike, hike, canoe
3	Larissa	Samson	11112 Glorietta St NE	87112	2	Walking
4	Matt	Chavez	5531 Villa Alta NW	87120	2	Run, Bike
5	Erika	Novich	2936 Hughes	87120	45	Walking
6	Wendy	Kostova	9180 Coors Blvd NW #200	87120	2	Walking
7	Dana	Bustos	1110 Flor de Rio SW	87120	5	Walking, Running
8	Stephanie	DeBellis	123 Girard Blvd. SE	87106	3	walking, meditation
9	Wiley	Barton	123 Girard Blvd. SE	87106	3	walking
10	Kenneth	Sanile	306 Tulane SE	87106	3	walking
11	Cheryl	Montoya	11522 Lakewood Dr. NE	87144	-	Bike
12	John	Wickham	1205 Cooper, NE	87106	3	Walking
13	Jenny	Boys	1528 Hopewell Rd. SW	87105	3	walking
14	Claudia	Sanchez	5109 Wild Plum Way NW	87120	2	Walking
15	Peter	Sanchez	5109 Wild Plum Way NW	87120	2	walking
16	Diana	Villarreal	2204 Linda SW	87121	1	walking
17	Esmeralda	Maldonado	1209 Kael St SW	87121	1	walking
18	Elizabeth	Dow	1004 Moravia Ct NE	87112	2	walking, Biking
19	Juanita	Queda	1648 Vera Rd SW	87105	1	walking
20	Eiken	Quiter	3504 Elder Meadows	87105	1	walking
21	Holly	Rucker	1810 Calif NE	87110	6	walking
22	Diane	Vanderpool	808 Alvarado Dr SE	87108	6	walking
23	Carolyn	Brown	10408 Delirado Pl. NE	87111	8	
24	Jose	Garcia	10408 Delirado Pl. NE	87111	1	Walking
25	Melinda	Dominguez	600 Rembert Trl SW	87121	1	walking
26	Heather	Smith	8008 Saltbrush SW	87121	1	nature walk
27	Harold	Smith	8008 Saltbrush SW	87121	1	biking
28	Nancy	Fisher	519 Cortax Pl SW	87121	1	hiking / biking
29	Kim	Romero	2712 Desert Garden	87105	1	
30	Daniel	Romero	8715 Desert Garden	87105	1	
31	Carrie	Bing	6306 Avenida La Costa NE	87109	1	Walking
32	Deborah	Young	139 Valencia Rd. Bldg A	87042	-	bird watching
33	Paul	Bing	6300 Avenida La Costa NE	87109	4	hiking
34	Abbie	Seeger	1301 Bluebonnet Tr NE	87112	8	walking, bird watching
35	Kimberly	Morero	6723 Glenhurst Way NE	87113	4	walking / running
36	Jeremy	Theoret	1528 Hopewell Rd. SW	87105	-	bike
37	Shawn	Kyung	3528 Kilmadock NW	87120	2	wike / bike
38	Maria	Garcia	4204 Flaca Vista SW	87121	-	walking
39	Victoria	Corrigan	8427 Llano Vista SW	87121	1	walking
40	Kimberly	Best	540 Arkansas St. SE RR	87124	-	walking

These people are all teachers with ARS

Total

1

Δ#
(5) 1

**PETITION TO ALBUQUERQUE ENVIRONMENTAL PLANNING COMMISSION AND CITY COUNCIL MEMBERS,
SIGNED BY ALBUQUERQUE RESIDENTS WHO ARE AGAINST A BIG BOX STORE,
AND FOR BETTER LAND USE AT THE SOUTHEAST CORNER OF COORS AND MONTANO**

We are Albuquerque City residents who live by, or benefit from using Rio Grande Valley State Park. We enjoy being part of a river city and appreciate the cultural heritage that follows our beautiful Rio Grande. We enjoy using the Bosque for many activities and pursuits. We use this resource as individuals, and as members of various clubs or social groups. We use our State Park and our Bosque and our Nationally Ranked (in the Top 10) Paseo del Bosque Bike Trail for: Walking - Running - Relaxation - Bicycling - Bird Watching - Hiking - Photography - Horseback Riding - Family Fun - Education - Tourism - Quality of Life for all Albuquerque Residents, Visitors and Stakeholders. We ask that developments at the Southeast Corner of Coors and Montano ONLY be approved if they reflect the vision, goals and objectives set forth by the existing Albuquerque City Rank 1, 2 and 3 Plans concerning this unique and valuable property. These plans clearly provide guidelines and procedures to "preserve the unique features and encourage the appropriate development of the Coors Corridor" - Quote from Coors Corridor Plan. PLAN SMART FOR FAMILIES, RESIDENTS, AND VISITORS. PLAN SMART FOR RESOURCES, FOR ALBUQUERQUE AND FOR NEW MEXICO.

Appropriate Development does NOT include a big box store in the middle of a heavy traffic intersection, a bridge crossing, a school (6th through 12th) and a state park with natural and cultural heritage value. We DO understand this southeast corner will be commercially developed, but WE ASK FOR SMART DEVELOPMENT that highlights existing resources and further supports the recommendations laid out in the above plans.

"By signing this petition, I declare that I am an Albuquerque Resident and in support of the above statements and ask the Environmental Planning Commission and Albuquerque City Council Members to vote against big box development at Coors and Montano.

Check the district-map to see which district you live in.

	SIGNATURE FIRST NAME	PRINT LAST NAME	STREET ADDRESS	ZIP CODE	DISTRICT	FAVORITE BOSQUE ACTIVITY
1	Sam	NELSON	6264 STIPA ST	87120	5	BIKING
2						
3						
4						
5						
6						
7						
8						
9						
10						
11						
12						
13						
14						
15						
16						
17						
18						
19						
20						
21						
22						
23						
24						
25						
26						
27						
28						
29						
30						
31						
32						
33						
34						
35						
36						
37						
38						
39						
40						

Total 3

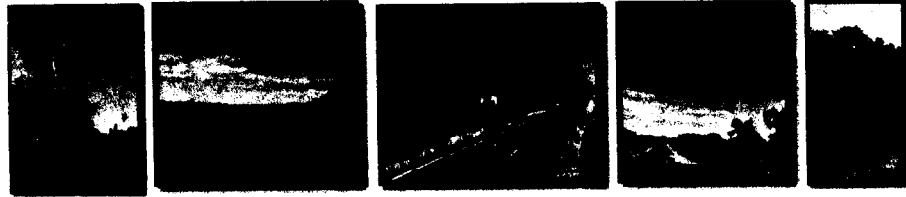
Δ #
(2) 3

**PETITION TO ALBUQUERQUE ENVIRONMENTAL PLANNING COMMISSION AND CITY COUNCIL MEMBERS,
SIGNED BY ALBUQUERQUE RESIDENTS WHO ARE AGAINST A BIG BOX STORE,
AND FOR BETTER LAND USE AT THE SOUTHEAST CORNER OF COORS AND MONTANO**

We are Albuquerque City residents who live by, or benefit from using Rio Grande Valley State Park. We enjoy being part of a river city and appreciate the cultural heritage that follows our beautiful Rio Grande. We enjoy using the Bosque for many activities and pursuits. We use this resource as individuals, and as members of various clubs or social groups. We use our State Park and our Bosque and our Nationally Ranked (in the Top 10) Paseo del Bosque Bike Trail for: Walking - Running - Relaxation - Bicycling - Bird Watching - Hiking - Photography - Horseback Riding - Family Fun - Education - Tourism - Quality of Life for all Albuquerque Residents, Visitors and Stakeholders. We ask that developments at the Southeast Corner of Coors and Montano ONLY be approved if they reflect the vision, goals and objectives set forth by the existing Albuquerque City Rank 1, 2 and 3 Plans concerning this unique and valuable property. These plans clearly provide guidelines and procedures to "preserve the unique features and encourage the appropriate development of the Coors Corridor" - Quote from Coors Corridor Plan. PLAN SMART FOR FAMILIES, RESIDENTS, AND VISITORS. PLAN SMART FOR RESOURCES, FOR ALBUQUERQUE AND FOR NEW MEXICO.

Appropriate Development does NOT include a big box store in the middle of a heavy traffic intersection, a bridge crossing, a school (6th through 12th) and a state park with natural and cultural heritage value. We DO understand this southeast corner will be commercially developed, but WE ASK FOR SMART DEVELOPMENT that highlights existing resources and further supports the recommendations laid out in the above plans.

"By signing this petition, I declare that I am an Albuquerque Resident and in support of the above statements and ask the Environmental Planning Commission and Albuquerque City Council Members to vote against big box development at Coors and Montano.

Check the district-map to see which district you live in.

	Signature	Print	STREET ADDRESS	ZIP CODE	DISTRICT	FAVORITE BOSQUE ACTIVITY
1	<i>Mary E. Jones</i>	MARY E. JONES	3117 Don Quixote Ct NW	87104	2	walking/biking
2	<i>R.E. Jones</i>	R.E. JONES	3117 Don Quixote Ct NW	87104	2	walking
3	<i>Alex Jones</i>	ALEX JONES	3117 Don Quixote Ct NW	87104	2	running
4						
5						
6						
7						
8						
9						
10						
11						
12						
13						
14						
15						
16						
17						
18						
19						
20						
21						
22						
23						
24						
25						
26						
27						
28						
29						
30						
31						
32						
33						
34						
35						
36						
37						
38						
39						
40						

Total

7

D #

(2) 4
(5) 2
(6) 1



**PETITION TO ALBUQUERQUE ENVIRONMENTAL PLANNING COMMISSION AND CITY COUNCIL MEMBERS,
SIGNED BY ALBUQUERQUE RESIDENTS WHO ARE AGAINST A BIG BOX STORE,
AND FOR BETTER LAND USE AT THE SOUTHEAST CORNER OF COORS AND MONTANO**

We are Albuquerque City residents who live by, or benefit from using Rio Grande Valley State Park. We enjoy being part of a river city and appreciate the cultural heritage that follows our beautiful Rio Grande. We enjoy using the Bosque for many activities and pursuits. We use this resource as individuals, and as members of various clubs or social groups. We use our State Park and our Bosque and our Nationally Ranked (in the Top 10) Paseo del Bosque Bike Trail for: Walking - Running - Relaxation - Bicycling - Bird Watching - Hiking - Photography - Horseback Riding - Family Fun - Education - Tourism - Quality of Life for all Albuquerque Residents, Visitors and Stakeholders. We ask that developments at the Southeast Corner of Coors and Montano ONLY be approved if they reflect the vision, goals and objectives set forth by the existing Albuquerque City Rank 1, 2 and 3 Plans concerning this unique and valuable property. These plans clearly provide guidelines and procedures to "preserve the unique features and encourage the appropriate development of the Coors Corridor" - Quote from Coors Corridor Plan. PLAN SMART FOR FAMILIES, RESIDENTS, AND VISITORS. PLAN SMART FOR RESOURCES, FOR ALBUQUERQUE AND FOR NEW MEXICO.

Appropriate Development does NOT include a big box store in the middle of a heavy traffic intersection, a bridge crossing, a school (6th through 12th) and a state park with natural and cultural heritage value. We DO understand this southeast corner will be commercially developed, but WE ASK FOR SMART DEVELOPMENT that highlights existing resources and further supports the recommendations laid out in the above plans.

"By signing this petition, I declare that I am an Albuquerque Resident and in support of the above statements and ask the Environmental Planning Commission and Albuquerque City Council Members to vote against big box development at Coors and Montano.

Check the district-map to see which district you live in.

SIGNATURE	PRINT	STREET ADDRESS	ZIP CODE	DISTRICT	FAVORITE BOSQUE ACTIVITY
<i>[Signature]</i>	<i>[Print]</i>	2614 Aspen St. NW	87104	2	Liv. in, Lada, and Free!
<i>[Signature]</i>	<i>[Print]</i>	3004 LA MANCHA DR	87104	2	Mountain Bikes in Bosque
<i>[Signature]</i>	<i>[Print]</i>	1657 Pueblo Grande Ave	87107	2	Riding Bikes
<i>[Signature]</i>	<i>[Print]</i>	3508 NOLAN NW	87125	5	Hip Hop Biking / Birding
<i>[Signature]</i>	<i>[Print]</i>	10420 MULHART PL NW	87114	5	Biking
<i>[Signature]</i>	<i>[Print]</i>	928 Avenida Montano NE	87110	6	Running
<i>[Signature]</i>	<i>[Print]</i>	3008 LA MANCHA DR	87104	2	Hiking / Biking
10					
11					
12					
13					
14					
15					
16					
17					
18					
19					
20					
21					
22					
23					
24					
25					
26					
27					
28					
29					
30					
31					
32					
33					
34					
35					
36					
37					
38					
39					
40					



5 (2) 1 (5) 4

**PETITION TO ALBUQUERQUE ENVIRONMENTAL PLANNING COMMISSION AND CITY COUNCIL MEMBERS,
SIGNED BY ALBUQUERQUE RESIDENTS WHO ARE AGAINST A BIG BOX STORE,
AND FOR BETTER LAND USE AT THE SOUTHEAST CORNER OF COORS AND MONTANO**

We are Albuquerque City residents who live by, or benefit from using Rio Grande Valley State Park. We enjoy being part of a river city and appreciate the cultural heritage that follows our beautiful Rio Grande. We enjoy using the Bosque for many activities and pursuits. We use this resource as individuals, and as members of various clubs or social groups. We use our State Park and our Bosque and our Nationally Ranked (in the Top 10) Paseo del Bosque Bike Trail for: Walking - Running - Relaxation - Bicycling - Bird Watching - Hiking - Photography - Horseback Riding - Family Fun - Education - Tourism - Quality of Life for all Albuquerque Residents, Visitors and Stakeholders. We ask that developments at the Southeast Corner of Coors and Montano ONLY be approved if they reflect the vision, goals and objectives set forth by the existing Albuquerque City Rank 1, 2 and 3 Plans concerning this unique and valuable property. These plans clearly provide guidelines and procedures to "preserve the unique features and encourage the appropriate development of the Coors Corridor" - Quote from Coors Corridor Plan. PLAN SMART FOR FAMILIES, RESIDENTS, AND VISITORS. PLAN SMART FOR RESOURCES, FOR ALBUQUERQUE AND FOR NEW MEXICO.

Appropriate Development does NOT include a big box store in the middle of a heavy traffic intersection, a bridge crossing, a school (6th through 12th) and a state park with natural and cultural heritage value. We DO understand this southeast corner will be commercially developed, but WE ASK FOR SMART DEVELOPMENT that highlights existing resources and further supports the recommendations laid out in the above plans.

"By signing this petition, I declare that I am an Albuquerque Resident and in support of the above statements and ask the Environmental Planning Commission and Albuquerque City Council Members to vote against big box development at Coors and Montano.

Check the district-map to see which district you live in.

	LAST NAME SIGNATURE	LAST NAME PRINT NAME	STREET ADDRESS	ZIP CODE	DISTRICT	FAVORITE BOSQUE ACTIVITY
1	<i>[Signature]</i>	Jonah Garcia	1200 Avenida Cesar Chavez NW	87120	2	Running/Biking
2	<i>[Signature]</i>	WILLIAM S. HUGHES	3305 Calle Cuervo	87114	5	Walking
3	<i>[Signature]</i>	Julie Gallegos	6269 Azuleas NW	87114	5	Walking
4	<i>[Signature]</i>	Kevin Hill	3305 Calle Cuervo NW	87114	5	Walking
5	<i>[Signature]</i>	Cherry Dean	6519A Stair Ave NW	87120	5	Walking Looking
6						
7						
8						
9						
10						
11						
12						
13						
14						
15						
16						
17						
18						
19						
20						
21						
22						
23						
24						
25						
26						
27						
28						
29						
30						
31						
32						
33						
34						
35						
36						
37						
38						
39						
40						

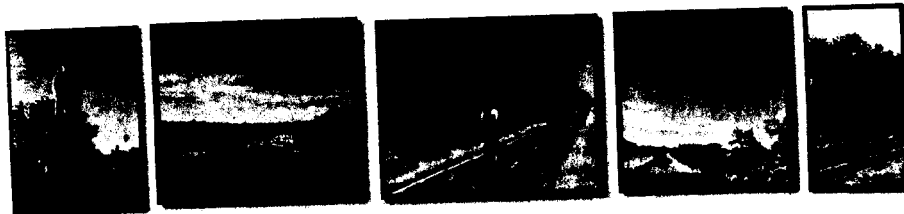

1 0
2 6
3 3
4 3
5 21
6 0
7 0
8 0
9 0
other 6

PETITION TO ALBUQUERQUE ENVIRONMENTAL PLANNING COMMISSION AND CITY COUNCIL MEMBERS,
SIGNED BY ALBUQUERQUE RESIDENTS WHO ARE AGAINST A BIG BOX STORE,
AND FOR BETTER LAND USE AT THE SOUTHEAST CORNER OF COORS AND MONTANO

We are Albuquerque City residents who live by, or benefit from using Rio Grande Valley State Park. We enjoy being part of a river city and appreciate the cultural heritage that follows our beautiful Rio Grande. We enjoy using the Bosque for many activities and pursuits. We use this resource as individuals, and as members of various clubs or social groups. We use our State Park and our Bosque and our Nationally Ranked (in the Top 10) Paseo del Bosque Bike Trail for: Walking - Running - Relaxation - Bicycling - Bird Watching - Hiking - Photography - Horseback Riding - Family Fun - Education - Tourism - Quality of Life for all Albuquerque Residents, Visitors and Stakeholders. We ask that developments at the Southeast Corner of Coors and Montano ONLY be approved if they reflect the vision, goals and objectives set forth by the existing Albuquerque City Rank 1, 2 and 3 Plans concerning this unique and valuable property. These plans clearly provide guidelines and procedures to "preserve the unique features and encourage the appropriate development of the Coors Corridor" - Quote from Coors Corridor Plan. PLAN SMART FOR FAMILIES, RESIDENTS, AND VISITORS. PLAN SMART FOR RESOURCES, FOR ALBUQUERQUE AND FOR NEW MEXICO.

Appropriate Development does NOT include a big box store in the middle of a heavy traffic intersection, a bridge crossing, a school (6th through 12th) and a state park with natural and cultural heritage value. We DO understand this southeast corner will be commercially developed, but WE ASK FOR SMART DEVELOPMENT that highlights existing resources and further supports the recommendations laid out in the above plans.

"By signing this petition, I declare that I am an Albuquerque Resident and in support of the above statements and ask the Environmental Planning Commission and Albuquerque City Council Members to vote against big box development at Coors and Montano.

Check the district-map to see which district you live in.

Not Necessary ↓

	FIRST NAME SIGNATURE	LAST NAME PRINT NAME	STREET ADDRESS	ZIP CODE	DISTRICT	FAVORITE BOSQUE ACTIVITY
1	[Signature]	Frank Salazar	3518 Dakota	87109	7	Hiking Biking
2	[Signature]	Andrea Alth	7609 Richmond Hill	87120	5	
3	[Signature]	Kevin Caldwell	7609 Richmond Hill NW	87120	5	
4	[Signature]	CLARE	2104 Kamelec	87124	—	Hiking
5	[Signature]	Yannu Vigne	3600 Cold Spring	87120	5	Hiking
6	[Signature]	TERESA WALTER	3931 1600th SW NW	87120	5	HIKING
7	[Signature]	Teresa Walter	3931 1600th SW NW	87120	5	
8	[Signature]	Greas Brown	4622 12th St NW	87107	2	
9	[Signature]	DANIEL LAWS	1409 60th AVE	87104	3	BIKING
10	[Signature]	MARYLANN BULLEN	11 Pine D Ranch	87043	—	Biking
11	[Signature]	Low Reynolds	612 Pale saddle NW	87105	3	Biking
12	[Signature]	Therese M...	3215 Manchester CT NW	87122	2	
13	[Signature]	Hilda Schwei (w)	2410 Firale	87120	5	Vincent
14	[Signature]	Michele Moser	4428 Ranchalany NJ	87120	5	Walking
15	[Signature]	Mark White	6609 Binbrook Rd NW	87114	5	Walking
16	[Signature]	HEATHER WHITE	6609 Binbrook Rd NW	87114	5	Walking
17	[Signature]	Allen C...	9419 Corrado St NW	87114	5	Biking
18	[Signature]	Roma Mellano	199 Mira Sol	87048	—	Walking, School
19	[Signature]	Perry	5445 Winchester Rd SW	87121	2	Hiking
20	[Signature]	Perry	5445 Winchester Rd SW	87121	2	Hiking
21	[Signature]	LUDIA KSHANIN	8001 CLIFF RD NW	87120	5	Hiking, Biking, enjoying
22	[Signature]	ROGER S...	5101 HATTIESBURG NW	87120	5	HIKING
23	[Signature]	Diane San Coral	5701 Valle Alegre NW	87120	5	Biking
24	[Signature]	John Nosen	6000 OPEN SKY DR NW	87120	5	BIKING
25	[Signature]	Chris Nosen	6000 OPEN SKY DR NW	87120	5	Hiking
26	[Signature]	LORSA MONTANO	5212 MADROSA NW	87120	5	Biking
27	[Signature]	Yana Whitson	4919 Quail Ridge DR NW	87114	4	Hiking w/ doggies
28	[Signature]	Chris Whitson	4919 Quail Ridge DR NW	87114	4	
29	[Signature]	Robert Mary	6227 Jammers Pl NW	87120	5	Hiking in Bosque
30	[Signature]	Caroline M...	2927 Orange Ave NW	87105	3	Hike, nature, foresting
31	[Signature]	W. A. B...	1501 Boca Grande NW	87120	5	Biking, Hiking
32	[Signature]	Harold G...	3101 LaMarche NW	87104	2	Bike Riding
33	[Signature]	KATEE GOS	6500 Mesquite CT NW	87120	5	bike
34	[Signature]	V. NELSON	5005 SWAP	87120	—	
35	[Signature]	M. NELSON	2201 Lashan NW	87120	5	
36	[Signature]	TASSONE	3700 Rose Circle	87124	—	Walking
37	[Signature]	Linda Balizer	23 Tennis Court NW	87120	5	Walking - Biking
38	[Signature]	W. Donald	3723 1/2 1st St NW	87107	2	Walking
39	[Signature]	Crystal L...	4615 Hynara Dr NW	87120	5	
40	[Signature]	Brianne C...	5325 Traverd Dr NW	87114	4	Walking