

LOS ALTOS TEMPORARY ACCESS DURING CONSTRUCTION

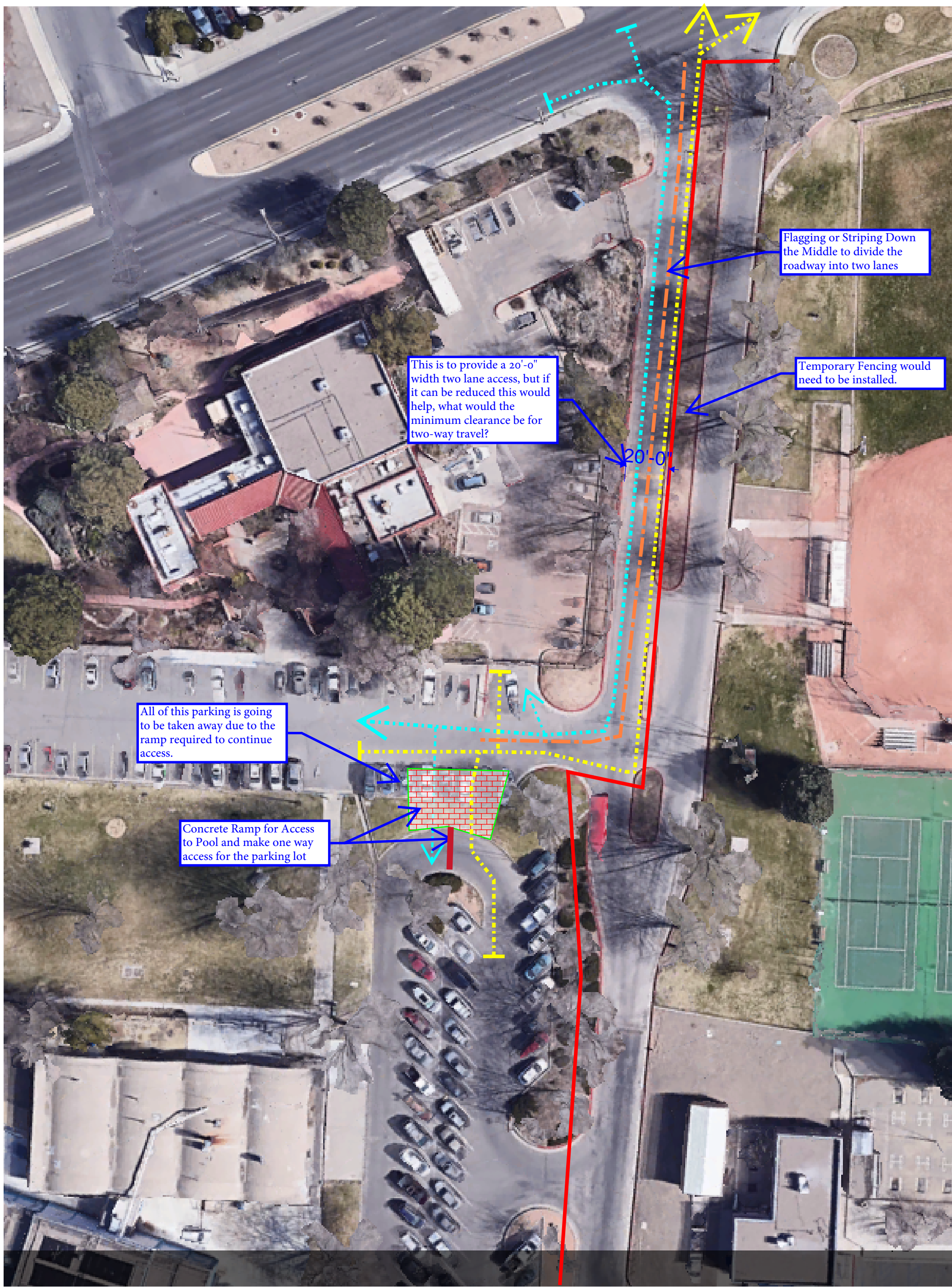

Flagging or Striping Down the Middle to divide the roadway into two lanes

Temporary Fencing would need to be installed.

This is to provide a 20'-0" width two lane access, but if it can be reduced this would help, what would the minimum clearance be for two-way travel?

20'-0"

All of this parking is going to be taken away due to the ramp required to continue access.

Concrete Ramp for Access to Pool and make one way access for the parking lot



ALBUQUERQUE (505) 873-0044 FAX (505) 873-0088

SANTA FE (505) 424-3337 FAX (505) 424-3339

FARMINGTON (505) 324-0044 FAX (505) 564-3001

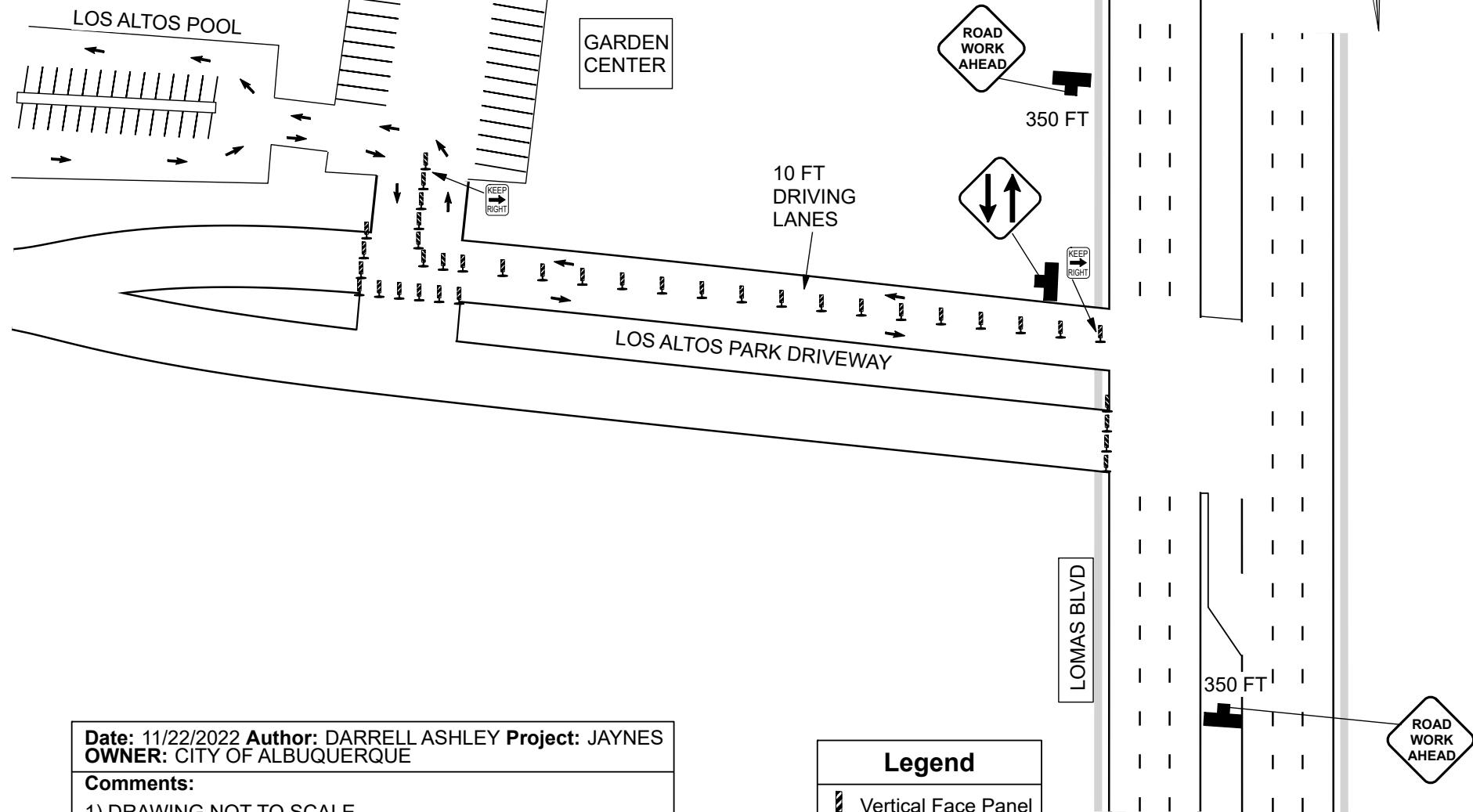

Date: 11/22/2022 **Author:** DARRELL ASHLEY **Project:** JAYNES
OWNER: CITY OF ALBUQUERQUE

Comments:

- 1) DRAWING NOT TO SCALE
- 2) POSTED SPEED LIMIT 15 MPH
- 3) 36" SIGNS USED WITH FLAGS & SANDBAGS
- 4) VERTICAL PANELS USED AT 25 FT SPACING
- 5) WORK HOURS TBD