

FINAL PLAN

**City of Albuquerque
Solid Waste Management Department**

Edith Yards Maintenance Facility

Storm Water Pollution Prevention Plan
(SWPPP)

City of Albuquerque
Solid Waste Management Department

4600 Edith Blvd NE
Albuquerque, NM 87107

Updated: May 2021

Created by:



Updated by:



This Page Intentionally Left Blank,

Contents

Overview of SWPPP Development and SWPPP Availability.....	1
Section 1: Facility Description and Contact Information.....	3
1.1 Facility Information	3
1.2 Contact Information/Responsible Parties.....	4
1.3 Storm Water Pollution Prevention Team (PPT)	5
1.4 Activities at the Facility	5
1.5 General Location Map	6
1.6 Site Maps	6
Section 2: Potential Pollutant Sources	9
2.1 Industrial Activity and Associated Pollutants.....	9
2.2 Spills and Leaks	9
2.3 Non-Storm Water Discharges Documentation.....	10
2.4 Salt Storage	10
2.5 Sampling Data Summary.....	10
Section 3: Storm Water Control Measures	11
3.1 Minimize Exposure	12
3.2 Good Housekeeping.....	12
3.3 Maintenance.....	12
3.4 Spill Prevention and Response.....	13
3.5 Erosion and Sediment Controls	13
3.6 Management of Runoff.....	14
3.7 Salt Storage Piles or Piles Containing Salt	14
3.8 MSGP Sector-Specific Non-Numeric Effluent Limits	14
3.9 Employee Training.....	14
3.10 Non-Storm Water Discharges.....	15
3.11 Waste, Garbage and Floatable Debris.....	15
3.12 Dust Generation.....	15
Section 4: Schedules and Procedures	17
4.1 Schedules and Procedures Pertaining to Control Measures.....	17
4.2 Schedules and Procedures Pertaining to Inspections	17
4.3 Schedules and Procedures Pertaining to Monitoring.....	18
4.3.1 Quarterly Visual Storm Water Assessment	18
4.3.2 State- or Tribal-Specific Monitoring.....	18
4.3.3 Indicator Monitoring.....	18
4.3.4 Benchmark Monitoring.....	18
4.3.5 Impaired Waters Monitoring.....	19
4.3.6 Substantially Identical Outfall Exception.....	19
4.4 Schedules and Procedures Pertaining to Corrective Action	19
4.5 Schedules and Procedures Pertaining to Annual Reporting.....	20
Section 5: Inspections	21
5.1 Routine Facility Inspections.....	21
5.2 Monthly Visual Assessment of Storm Water Discharges	22
5.3 Indicator Monitoring.....	23
5.3.1 pH, Total Suspended Solids (TSS), and Chemical Oxygen Demand (COD).....	24
5.4 Impaired Waters Monitoring.....	24
Section 6: Documentation to Support Eligibility Considerations under Other Federal Laws.	27
6.1 Documentation Regarding Endangered Species.....	27
6.2 Documentation Regarding Historic Properties	27

6.3 Documentation Regarding NEPA Review (if applicable)	27
Section 7: SWPPP Certification.....	29
7.1 Person(s) Responsible for SWPPP Preparation.....	29
7.2 SWPPP Certification.....	31
Section 8: SWPPP Modifications	33
SWPPP Appendices.....	35
Appendix A Pollution Prevention Team Members	
Appendix B Multi-Sector General Permit 2021	
Appendix C Figures	
<i>Figure No. 1 Edith Yards Maintenance Facility General Location Map</i>	
<i>Figure No. 2 Edith Yards Maintenance Facility Site, Drainage, and Activities Plan</i>	
<i>Figure 2d Edith Yards Division Lot 1 at Pino Yards Complex Site, Drainage and Activities Plan</i>	
<i>Figure 2e Edith Yards Division Lot 2&3 at Pino Yards Complex Site, Drainage and Activities Plan</i>	
Appendix D Evaluation of Non-Storm Water Discharges	
Appendix E Best Management Practices and Spill Response Plan	
Appendix F Training Records	
Appendix G Endangered and Threatened Species Screening Memorandum	
Appendix H Historic Properties Preservation Screening Memorandum	
Appendix I Copy of the Notice of Intent, Acknowledgement Letter and Delegation of Authority Letter	
Appendix J Documentation of Maintenance to Control Measures	
Appendix K Documentation of Corrective Action Taken	
Appendix L Sample and Analysis Plans	
Appendix M Reports	
<i>M1 – Quarterly Routine Facility Inspections</i>	
<i>M2 – Quarterly Visual Storm Water Assessment</i>	
<i>M3 – EPA Industrial Storm Water Sampling Guidance</i>	
<i>M4 – Annual Report Example</i>	
<i>M5 – Sample Data Reports</i>	

Overview of SWPPP Development and Availability

The City of Albuquerque (City) Solid Waste Management Department (SWMD) owns and operates the Edith Yards Maintenance Facility (EYMF). The operations of this facility are considered industrial activities that have the potential to impact storm water quality. Therefore, this facility is required to have a National Pollutant Discharge Elimination System (NPDES) permit. SWMD has applied for coverage under the Multi-Sector General Permit for Storm Water Discharges Associated with Industrial Activity (*MSGP 2021*) (effective March 1, 2021). This Storm Water Pollution Prevention Plan (SWPPP) is required by the *MSGP 2021* and its purpose is to describe SWMD's program for complying with all of the requirements in the *MSGP 2021*. This SWPPP is available at EYMF at 4600 Edith Blvd NE and online at: <https://www.cabq.gov/municipaldevelopment/our-department/engineering/storm-water-management/storm-water-pollution-prevention-plans>.

As of 2020, the facility has ongoing construction within the facility's property. The construction site has an independent SWPPP that was developed for use by the construction company displayed at the boundary of the ongoing construction. The coverage for this SWPPP details activity related to the facility's ongoing industrial activity and not for the activities that are conducted within the active construction site. Due to the construction, the bin (residential trash and recycling bins, trash, and recycling roll-offs and dumpsters), storage and maintenance operations were temporarily relocated to the Pino Yards Complex, and will be covered under this SWPPP.

This Page Intentionally Left Blank

Section 1: Facility Description and Contact Information

1.1 Facility Information

Edith Yards Maintenance Facility Information

Name of Facility: Edith Yards Maintenance Facility

Street: 4600 Edith Blvd NE

City: Albuquerque State: NM ZIP Code: 87107

County or Similar Subdivision: Bernalillo County

Permit Tracking Number: NMR053422 (if covered under a previous permit)

Latitude/Longitude (Use **one** of three possible formats, and specify method)

Latitude: Longitude:
1. 35° 07' 32.49" N (degrees, minutes, seconds) 1. 106° 37' 51.01" W (degrees, minutes, seconds)

2. ° ' " N (degrees, minutes, decimal) 2. ° ' " W (degrees, minutes, decimal)

3. ° N (decimal) 3. ° W (decimal)

Method for determining latitude/longitude (check one):

USGS topographic map (specify scale:) EPA Web site GPS

Other (please specify): Google Earth Pro

Is the facility located in Indian Country? Yes No

If yes, name of Reservation, or if not part of a Reservation, indicate "not applicable." Not applicable

Is this facility considered a Federal Facility? Yes No

Estimated area of industrial activity at site exposed to storm water: 20 (acres)

Edith Yards Maintenance Facility Discharge Information

Does this facility discharge storm water into an MS4? Yes No

If yes, name of MS4 operator: Bernalillo County (BC), City of Albuquerque (City), and Middle Rio Grande Conservancy District (MRGCD)

Name(s) of water(s) that receive storm water from your facility: Alameda Drain and The Rio Grande

Are any of your discharges directly into any segment of an "impaired" water? Yes No

If Yes, identify name of the impaired water (and segment, if applicable): Rio Grande-Albuquerque [Tijeras Arroyo to Alameda Bridge]

Identify the pollutant(s) causing the impairment: E.Coli, PCBs, Dissolved Oxygen, Mercury, and Temperature

For pollutants identified, which do you have reason to believe will be present in your discharge? Organics such as E. Coli contributing to reduced dissolved oxygen

For pollutants identified, which have a completed TMDL? E. Coli

References: 1) 2020-2022 State of New Mexico Clean Water Act §303(d)/ §305(b) Integrated Report. 2) NMED Surface Water Quality Bureau list of TMDLs <http://www.nmenv.state.nm.us/swqb/TMDL/List>.

Location of Discharge Point(s):

EY01:

Latitude:

35 ° 07 ' 37.52" N (degrees, minutes, seconds)

Longitude:

106 ° 37 ' 53.18" W (degrees, minutes, seconds)

PY03:

Latitude:

35 ° 10 ' 14" N (degrees, minutes, seconds)

Longitude:

106 ° 34 ' 55" W (degrees, minutes, seconds)

Do you discharge into a receiving water designated as a Tier 2 (or Tier 2.5) water? Yes No

Are any of your storm water discharges subject to effluent guidelines? Yes No

If Yes, which guidelines apply? _____

Primary SIC Code or 2-letter Activity Code: 4212, _____

Identify your applicable sector and subsector: Sector P – Land Transportation And Warehousing,
Subsector P1-Motor Freight Transportation and Warehouse

1.2 Contact Information/Responsible Parties

Facility Owner/Operator:

City of Albuquerque Solid Waste Management Department
4600 Edith Boulevard NE
Albuquerque, NM 87107
Matthew Whelan
(505) 761-8100
mwhelan@cabq.gov

SWPPP Primary Contact:

Johnny Ray "JR" Salazar
Office: (505) 761-8183
Cell: (505) 681-0410
jrslazar@cabq.gov

SWPPP Secondary Contact:

Martin Raimondi
Office: (505) 761-8189
Cell: (505) 977-0090
mraimondi@cabq.gov

24-HOUR EMERGENCY CONTACT (S)

MICHAEL BUCHANAN

(505) 768-3910

(505) 250-6880

JAKE DAUGHERTY

(505) 761-8324

(505) 264 -0618

Spill Response Plan:

Refer to Appendix E

Signage is to be posted where publicly visible with the contact information for the facility and the associated representative from EPA Region 6. The signage will also indicate where this SWPPP can be found publicly.

1.3 Storm Water Pollution Prevention Team (PPT)

The storm water pollution prevention team (PPT) is comprised of representatives from the City's SWMD. The responsibility of the PPT is to oversee development of the SWPPP and for implementing and maintaining control measures and taking corrective actions when required. A list of PPT members and contact information is provided in **Appendix A**. A summary of PPT members' responsibilities follows.

- SWMD Superintendent - Responsibilities include SWPPP development and management, facility inspections, storm water monitoring, annual training, EPA annual reporting, NOI submission, spill response and reporting, evaluation of spill data to identify preventative measures, etc.
- PPT Members - Responsibilities include NOI submission, implementation of the SWPPP, quarterly inspections, annual training, implementation of best management practices (BMPs), spill response and reporting, etc.

Each PPT member is provided an electronic copy of the SWPPP and *MSGP 2021*. It is the responsibility of the PPT members to maintain their copy of the SWPPP and ensure its completeness and availability and to fully implement the procedures and best management practices (BMPs). **Appendix A** shall be updated periodically to reflect changes in personnel.

The *MSGP 2021* is included as **Appendix B** of this SWPPP.

1.4 Activities at the Facility

The EYMF serves as the primary facility for the City SWMD. It is host to the administrative, dispatch, vehicle and equipment storage and maintenance repair location. The activities conducted at this facility include vehicle and equipment storage, welding and metal storage, fueling, washing, and maintenance (city dumpsters, garbage collection vehicles, and various equipment from other City SWMD facilities); chemical and material storage, and recycling. The EYMF has three onsite recycling containers for City residents. Recyclables are taken to Friedman Recycling Center twice a day.

Due to ongoing construction activities as the EYMF, limited industrial activities and equipment storage are conducted by the facility within the Pino Yards Complex, located at 5501 Pino Rd NE, Albuquerque, NM 87109. The EYMF activities at the Pino Yards Complex are covered under this SWPPP.

1.5 General Location Map

The general location of the EYMF is presented in **Figure 1** of **Appendix C**. The layout of the facility is shown on **Figure 2** of **Appendix C** along with the direction of storm water flow, outfall locations (also referred to herein as “storm water monitoring points” or “storm water drainage points”), and illustration of areas covered by this SWPPP.

1.6 Site Maps

As required in Section 6.2.2.3 of the *MSGP 2021*, the figures located in **Appendix C** include the items listed below.

- Site Plan Figures
 - Boundary of the property and size in acres
 - Location and extent of significant structures and impervious surfaces (evident on aerial photograph)
- Drainage Plan Figures
 - Directions of storm water flow
 - Locations of all existing structural storm water control measures
 - Locations of all storm water conveyances including ditches, pipes, and swales
 - Locations of all storm water monitoring points
 - Locations of all receiving waters in the immediate vicinity of the EYMF
 - Locations of storm water drainage points, with a unique identification code for each drainage point
 - Municipal separate storm sewer systems, where your storm water discharges to them.
 - Locations of all receiving waters in the immediate vicinity of the EYMF, with arrows point to the direction to the receiving waters through the City MS4 System.
- Activity Plans Include:
 - Locations of potential pollutant sources identified under MSGP 2021, Part 6.2.3.2
 - Locations and sources of run-on to the site from adjacent property that contains significant quantities of pollutants.
 - Locations of the following activities where such activities are exposed to precipitation:
 - Loading/unloading areas
 - Fueling Stations
 - Vehicle and equipment maintenance and/or cleaning areas

- Locations used for the treatment, storage, or disposal of wastes
- Liquid Storage Tanks
- Transfer areas for substances in bulk
- Machinery
- Non-Storm Water Discharges and Recent Spills Figure
If identified, the following items shall be located as appropriate:
 - Locations and descriptions of all non-storm water discharges identified under MSGP 2021, Part 1.2.2.1
 - Locations where significant spills or leaks identified under MSGP 2021, Part 6.2.3.3 have occurred
- Not Applicable – The following are not applicable as they are not in existence at the EYMF
 - Processing and storage areas
 - Immediate access roads and rail lines used or traveled by carriers of raw materials, manufactured products, waste material, or by-products used or created by the facility.

This Page Intentionally Left Blank

Section 2: Potential Pollutant Sources

2.1 Industrial Activity and Associated Pollutants

Table 1 describes industrial activities performed at the EYMF and the potential pollutants associated with them.

Table 1
Industrial Activities Performed at the EYMF and Associated Potential Pollutants

Industrial Activity	Associated Potential Pollutants
Equipment Cleaning and Degreasing	Degreasing fluid, oil, and wash water.
Facility-used Chemical Storage	Motor oil, antifreeze coolant, grease/lubricant, and hydraulic fluid.
Fuel Storage and Delivery	Unleaded and diesel.
Vehicle and Equipment Maintenance	Motor oil, antifreeze coolant, grease/lubricant, hydraulic fluid, diesel, and gasoline.
Vehicle and Equipment Storage	Motor oil, antifreeze, coolant, grease/lubricant, hydraulic fluid, diesel, and gasoline.
Vehicle and Equipment Washing	Vehicle wash water, detergent, oil residue, and municipal solid waste leachate, including E.Coli.
Welding and Metal Storage	Heavy metals.

2.2 Spills and Leaks

Table 2.1 summarizes locations within the EYMF where spills have the potential to occur. **Table 2.2** summarizes locations within the EYMF where spills have occurred in the past three years.

Table 2.1
Potential Location for Spills

Location
Maintenance Fluid Storage Area
Maintenance Shops
Vehicle and Equipment Storage Area
Vehicle and Equipment Wash Area
Fuel Storage Area

Table 2.2
Description of Spills/Leaks
(Past 3 Years)

Date	Location	Outfalls
September 18, 2019	West side of facility in dirt lot. Trash truck lost full contents of hydraulic oil in the lot. Approximately 5 gallons.	EY02

The spill locations are identified on Figure 2 of Appendix C. If such a major spill or leak should occur in the future, they will be identified in this section of the SWPPP and shown on Figure 2 of Appendix C.

Reporting Process: All operators will report spills greater than 5 gallons to the Superintendent. The following information must be reported:

- Date and time
- Responsible party
- Fluid type and quantity
- Spill location and surface (concrete, asphalt, soil)
- Brief description of activity causing spill

The Environmental Compliance Officer will follow up and notify operator if any additional local, state, or federal reporting is required.

2.3 Non-Storm Water Discharges Documentation

Date of evaluation: February 24, 2021

Description of the evaluation criteria used:

EYMF was visually assessed, photographed, and documented. The summary reports of the evaluation are included in **Appendix D**. Permissible non-storm water discharges permissible under this SWPPP include:

- Discharges from firefighting activity,
- Waterline flushing,
- External building wash down (specifically allowed under MSGP 2021 without the use of detergents assuming no detrimental effect of storm water quality), and
- Incidental air conditioning condensate.

All site areas, including presumed drainage ways were observed during the evaluation. No non-storm water discharges were observed at the EYMF. No actions were necessary as a result of the evaluation because no unauthorized discharges were identified.

2.4 Salt Storage

Boxes of deicer are stored at the EYMF, indoors and under cover.

2.5 Sampling Data Summary

Storm water has not yet been sampled at EYMF. However, sampling requirements outline in this SWPPP will address quarterly storm water sampling. Sample and Analysis Plan is available in this SWPPP in **Appendix L** to reference for all sampling plans. Refer to **Appendix M** for Sample Data Reports.

Section 3: Storm Water Control Measures

Storm water controls at the EYMF are instituted in the form of BMPs designed to address activities that are potential sources of storm water pollution. Each BMP outlines measures designed to reduce the potential for storm water pollution. There are currently three BMPs implemented at the EYMF. The BMPs are listed in **Table 3** and presented in their entirety in **Appendix E**.

Table 3
Summary of Best Management Practices

Material Processing & Maintenance		
BMP-1	General BMPs	Prevent or reduce the discharge of pollutants to storm water from all industrial operations with potential to impact storm water.
Maintenance		
BMP-3	Vehicle and Equipment Maintenance	Prevent or reduce the discharge of pollutants to storm water from all industrial operations with potential to impact storm water.
Storage and Material Processing		
BMP-4	Outdoor Handling, Storage, and Disposal of Waste and Materials	Prevent or reduce the discharge of pollutants to storm water from loading and unloading of material. Prevent run-on and runoff from chemical storage and waste management areas.
Storm Water Control Structures		
BMP-5	Vehicle and Equipment Storage	Prevent or reduce the discharge of pollutants to storm water from outdoor vehicle and equipment storage areas.
BMP-6	Structural Storm Water Controls	Select, implement, and maintain structural storm water controls to manage the volume and/or quality of storm water leaving the property. Storm water volume controls should be installed to manage storm water volume by delaying diverting or reducing the amount of storm water runoff from the site. Storm water quality controls should be installed to prevent pollutants from contacting storm water or removing pollutants from storm water.
Fuel Storage and Delivery		
BMP-7	Fuel Storage and Delivery	Prevent fuel spills and leaks and reduce their impacts to storm water. Prevent or reduce the discharge of pollutants to storm water during fueling operations and fuel storage.
Cleaning		
BMP-8	Vehicle and Equipment Cleaning	Prevent or reduce the discharge of pollutants to storm water from vehicle and equipment washing and equipment degreasing.

3.1 Minimize Exposure

In order to minimize the exposure of material storage areas to rain, snow, snowmelt, and runoff; and minimize pollutant discharge from industrial activities performed at the EYMF, performing and locating these activities indoors or protecting them with storm resistant cover will be implemented. The following should be performed as needed:

- Use grading, berming, or curbing to prevent runoff of contaminated flows and divert run-on away from these areas;
- Locate materials, equipment, and activities so that potential leaks and spills are contained or able to be contained or diverted before discharge;
- Clean up spills and leaks promptly using dry methods (e.g., absorbents) to prevent the discharge of pollutants;
- Store leaky vehicles and equipment indoors or, if stored outdoors, use drip pans and absorbents;
- Use spill/overflow protection equipment;
- Portable toilets are to be secured with stakes to prevent pollutants from contaminating storm water discharge;
- Roll- off bins are to be stored within a bermed area when parked on site or covered either under permanent storm resistant coverage or with temporary tarp; and
- Perform all vehicle and/or equipment cleaning operations indoors, under cover, or in bermed area that prevent runoff and run-on and also that capture any overspray.

3.2 Good Housekeeping

Good housekeeping is regularly conducted at EYMF. Facility employees inspect the facility monthly for presence of potential storm water pollutants (solid waste, hazardous fluids, sediment, etc.), which are properly disposed of if present.

3.3 Maintenance

Good engineering practices are performed to prevent spills and leaks from occurring from stored vehicles. During routine facility inspections, the EYMF employees inspect all vehicles and equipment to ensure it is in good repair with no drips or leaks evident. This includes:

- Performing inspections and preventive maintenance of storm water drainage, source controls, treatment systems, and equipment that could fail and result in contamination of storm water.
- Diligently maintaining non-structural control measures (e.g., keep spill response supplies available, personnel appropriately trained).

3.4 Spill Prevention and Response

As stated in BMPs listed above, a facility-specific Spill Response Plan is posted in all areas where spills and/or leaks are likely to occur. At the EYMF, spill response plans are posted in conspicuous places and as possible near a telephone. Spill response plans shall be posted at the:

- Administration building;
- Maintenance areas;
- Chemical Storage area;
- Vehicle wash area; and
- Fueling area.

Spill response procedures and contact information can be found on the spill response plans. A copy of the spill response plan is located in **Appendix E**. Spill prevention and response procedures should be assessed on a quarterly basis for any facility and personnel changes that might affect the efficiency in responding to a spill or release, to include:

- Develop training on the procedures for expeditiously stopping, containing, and cleaning up leaks, spills, and other releases. As appropriate, execute such procedures as soon as possible;
- Notify appropriate facility personnel when a leak, spill, or other release occurs.

Spill cleanup materials are adequately stocked, readily accessible, and labeled at all times. Spent cleanup materials are disposed of immediately and properly. All tanks, drums, buckets, and other storage containers are properly labeled and if stored outdoors, or indoors directly adjacent to a doorway, they encompass secondary containment.

Secondary containment for all fluids is required. It is not expected that fluids will be stored at the facility but in general, specific areas where secondary containment is required include:

- Chemical storage,
- Fuel storage, and
- Used oil storage.

Additionally, any parked roll-off containers or waste disposal bins are to be closed/covered. If tarping or lids are not able to be used for coverage, the roll-off containers must be under permanent coverage, such as a carport or storage structure. If roll-off containers are not covered, the roll-off containers must be within berming to create secondary containment for the stored containers.

3.5 Erosion and Sediment Controls

Erosion is evaluated quarterly during storm water monitoring events and annually during the dry weather evaluation of the storm water drainage points. Storm water management structures for controlling erosion and sediment are outlets of detention basins, stormceptor manholes and oil-water separators.

3.6 Management of Runoff

A storm water detention basin located at the northwest corner of the EYMF property collects precipitation runoff via sheet flow from the north portion of the EYMF site. Directly east of the detention basin at the northwest corner of the temporary Blue Fleet Storage Lot is drainage point EY01. Drainage from EY01 goes north to a storm drain that empties into a BC pond at Griegos and the railroad tracks, then drains west to the Alameda Drain. The storm drains in the area convey water to the storm water detention basin located in the southwest corner of the EYMF property. Due to the ongoing construction of the southern part of the property, all precipitation runoff from the southern and central portion of the EYMF site is covered under the posted construction SWPPP. Drainage point EY02 collected flow from the central part of the facility, prior to construction. Drainage point EY03 was located on the far southwest corner of the site, within the bounds of the ongoing construction. Upon completion of construction, this SWPPP will be updated to reflect updated drainage points and outfalls. The EYMF has various oil-water separators located in around the maintenance shop and wash building as another runoff management technique.

For industrial activities that take place within the Pino Yards complex, all activities that drain from both Lots 1, 2, and 3 flow directly into the detention pond where outfall PY3 is located. Ultimately this water drains into the South Domingo Baca Channel before eventually discharging to the North Diversion Channel and finally to the Rio Grande.

3.7 Salt Storage Piles or Piles Containing Salt

No salt is stored at the EYMF. Deicer is used at the facility and stored indoors and under cover.

3.8 MSGP Sector-Specific Non-Numeric Effluent Limits

The EYMF is not subject to Effluent Limitations.

3.9 Employee Training

The SWPPP PPT Leader is responsible for providing training to the EYMF employees regarding the components and goals of this SWPPP. The City now has SWPPP training available online via the Public Service University (PSU). Employees who work in areas where industrial materials or activities are exposed to storm water, or who are responsible for implementing activities to meet the conditions of the MSGP 2021 are required to have appropriate storm water pollution prevention training.

Training will be provided to EYMF employees by qualified trainers at least annually, with additional training made available as required for new hires. Elements to be included in the training sessions include the following:

- Purpose, need, and requirement for storm water pollution prevention;
- Examples of unallowable non-storm water discharges;
- Availability, layout, and contents of the SWPPP;

- Description and applicability of the BMPs;
- Good housekeeping and preventative maintenance requirements;
- Material management practices;
- Spill response procedures;
- Spill reporting requirements;
- Corrective action reporting;
- Used oil and spent solvent management;
- Fueling procedures;
- Proper painting procedures;
- Used battery management;
- Documentation requirements; and
- Notice of Intent (NOI) submission (when applicable).

All training events are documented including the date of training, identification of the trainer and attendees, and subjects covered. Training records for SWMD's train-the-trainer session shall be included in **Appendix F** of this SWPPP.

Reporting Process: Following each training session, SWMD will distribute training certificates by email to all staff and PPT members that attend training and submit a training assessment.

3.10 Non-Storm Water Discharges

An evaluation of non-storm water discharges was performed as described in Section 2.3 Non-Storm Water Discharges Documentation. No non-storm water discharges were identified during the evaluation. If any future non-storm water discharges are observed at the facility, details of the discharge must be logged on the form in **Appendix D** and included on the Site Plan (**Figure 2** of **Appendix C**).

3.11 Waste, Garbage and Floatable Debris

Litter at the EYMF is routinely managed through fencing around the property and by manual collection.

3.12 Dust Generation

The access roads and a majority of the interior roads within the EYMF perimeter fence are paved to minimized dust generation. All vehicles and trucks enter and exit the facility on paved areas. The site is surrounded by vegetation and fencing to keep windblown material in the facility.

This Page Intentionally Left Blank

Section 4: Schedules and Procedures

4.1 Schedules and Procedures Pertaining to Control Measures

Schedules and procedures pertaining to control measures are discussed in Section 3 Storm Water Control Measures. Detailed procedures are provided in the form of BMPs included in **Appendix E**.

4.2 Schedules and Procedures Pertaining to Inspections

During normal facility operating hours inspections of areas of the facility covered by the requirements in this permit are conducted, including, but not limited to, the following:

- Areas where industrial materials or activities are exposed to storm water;
- Areas identified in the SWPPP and those that are potential pollutant sources (see Part 6.2.3 MSGP 2021);
- Areas where spills and leaks have occurred in the past three years;
- Discharge points; and
- Control measures used to comply with the effluent limits contained in this permit.

During the inspection, the inspector will examine or look out for the following:

- Industrial materials, residue or trash that may have or could come into contact with storm water;
- Leaks or spills from industrial equipment, drums, tanks and other containers;
- Offsite tracking of industrial or waste materials, or sediment where vehicles enter or exit the site;
- Tracking or blowing of raw, final or waste materials from areas of no exposure to exposed areas;
- Erosion of soils at the facility, channel and streambank erosion and scour in the immediate vicinity of discharge points (see Part 2.1.2.5 MSGP 2021);
- Non authorized non-storm water discharges (see Part 2.1.2.9 MSGP 2021);
- Control measures needing replacement, maintenance, or repair.

During an inspection occurring during a storm water event or discharge, control measures implemented to comply with effluent limits must be observed to ensure they are functioning correctly. Discharge points must also be observed during this inspection. If such discharge locations are inaccessible, nearby downstream locations must be inspected. If any non-compliant issues are identified during these inspections, the corrective action schedule outlined in Section 4.4 of this SWPPP will be implemented and the SWPPP will be reviewed to determine if modifications are necessary to meet the requirements of the MSGP 2021.

Inspections conducted for the EYMF will have separate forms for both industrial activities located at the Pino Yards Complex and at the primary Edith Yards Maintenance Facility.

Further procedures for routine facility inspections are provided in **Section 5.1** herein.

Schedule

Routine facility inspections will be conducted at least **once per annual quarter** during the entire permit term, or in some instances more frequently (e.g., monthly). At least once each calendar year, the inspection will be conducted during a period when storm water discharge is occurring.

Persons Responsible for Inspections

Routine facility inspections will be conducted by qualified personnel. The inspections should be conducted by a PPT member or an appropriately trained staff member. A full list of EYMF's PPT members is included in **Appendix A**. Inspectors must consider the results of visual and analytical monitoring (if any) for the past year when planning and conducting inspections.

4.3 Schedules and Procedures Pertaining to Monitoring

4.3.1 Quarterly Visual Storm water Assessment

Once per annual quarter during the entire permit term, the designee will conduct **quarterly visual storm water assessments** at the designated storm water drainage point; EY01. Storm water assessments for the EYMF will also be conducted at the Pino Yards Complex at the designated storm water drainage point; PY03. During quarters without a rainfall event resulting in discharge, the monitoring event will be rescheduled to occur during the predominately rainy season (July – September). During adverse weather conditions which may prevent collection of a sample (i.e. local flooding, high winds, electrical storms, or other dangerous situations), the monitoring event will be substituted with the next storm event. Refer to **Section 5.2** herein for a description of procedures for quarterly visual storm water assessments.

4.3.2 State- or Tribal-Specific Monitoring

None required.

4.3.3 Indicator Monitoring.

Indicator monitoring for storm water discharges are required in the MSGP 2021 for three parameters: pH, Total Suspended Solids (TSS), and Chemical Oxygen Demand (COD). This monitoring is required for subsector P1. Indicator monitoring will provide the facility and EPA with a baseline and comparable understanding of industrial storm water discharge quality and potential water quality problems. These values are “report-only” and do not have thresholds for baseline values for comparison, therefore no follow up action is triggered or required. Indicator monitoring is a condition of the MSGP 2021, and thus failure to conduct the monitoring is a permit violation. Refer to **Section 5.3** herein for a description of procedures for indicator monitoring.

4.3.4 Benchmark Monitoring

Sector P has no benchmark monitoring requirements in the MSGP.

4.3.5 Impaired Waters Monitoring

Impaired waters monitoring is required **annually in the first year of permit coverage** and again in **the fourth year of permit coverage** as described in *Section 4.2.5.1.a of the MSGP 2021 Facilities Required to Monitor Stormwater Discharges to Impaired Waters – Discharges to impaired waters without an EPA-approved or established TMDL of the MSGP 2021*. If a pollutant causing impairment is detected, annual monitoring must continue. Refer to **Section 5.4** herein for description of procedures for Impaired Waters Monitoring.

4.3.6 Substantially Identical Discharge Point Exception

There are no substantially identical discharge points at the EYMF.

4.4 Schedules and Procedures Pertaining to Corrective Action

When any of the following conditions occur or are detected during an inspection, monitoring or other means, or if EPA or the Operator of the MS4 through which you discharge informs you that any of the following conditions have occurred, the SWPPP must be reviewed and revised, as appropriate, to minimize pollutant discharge:

- An unauthorized release or discharge (e.g., spill, leak or discharge of non-storm water not authorized by this or another NPDES permit to a water of the United States) occurs at the facility;
- The established storm water control measures are not stringent enough for the storm water discharge to be controlled as necessary such that the receiving water of the United States will meet applicable water quality standards;
- A required control measure was not installed or installed correctly, or is not being properly operated or maintained, and/or;
- A visual assessment shows evidence of storm water pollution (e.g., color odor, floating solids, settled solids, suspended solids, foam).

If construction or a change in design, operation, or maintenance at the EYMF occurs that significantly changes the nature of pollutants discharged via storm water from the facility, or significantly increases the quantity of pollutants discharged, this SWPPP must be reviewed to determine if modifications are necessary to meet the requirements of the MSGP 2021.

When an inspection, monitoring event, or other site observation reveals a condition that may result in storm water pollution, the following corrective action schedule must be implemented:

1. Immediate Actions – Within 24 Hours

- a. Minimize or prevent the discharge of pollutants until a permanent solution is implemented.
- b. Cleanup any contaminated surfaces so that material will not discharge in subsequent storm events.
- c. Document the conditions observed. Documentation should include:

- 1) Condition triggering the corrective action
 - a) For spills include material, volume, reason causing the release
- 2) Date/time
- 3) Location
- 4) Description of immediate actions taken
 - a) For spills include response actions, date/time cleanup completed, notifications made, and staff involved.
- 5) Signature of an individual with signatory authority.

2. Subsequent Actions – Within 14 Days

- a. Install or modify a control measure to prevent continued or reoccurring discharge.
- b. Notify the Environmental Compliance Coordinator in writing of what actions were taken (ddaugherty@cabq.gov, mbuhanan@cabq.gov, and MS4Compliance@cabq.gov).
- c. Place written documentation in the corrective action section of the operating SWPPP (**Appendix K**). Documentation should include:
 - 1) Description of corrective actions taken with beginning and end dates.
 - 2) If applicable, document why it is not feasible to have corrective action installation within 14 days and the schedule for completing the controls and making them operational.

4.5 Schedules and Procedures Pertaining to Annual Reporting

The *MSGP 2021* requires an annual report be submitted through the NPDES eReporting Tool (NeT) by January 30th of each year of permit coverage containing information generated from the past calendar year.

Appendix M includes an example annual report form. This report form is included in this SWPPP for reference only; the actual annual report must be submitted through EPA's NeT system which is accessed through the EPA's central Data Exchange website at <https://cdx.epa.gov/>.

Annual reports shall include a summary of the previous year's routine facility inspections, visual quarterly storm water monitoring and any other required storm water monitoring, corrective actions, and Additional Implementation Measure (AIM) documentation.

Section 5: Inspections

Inspections, conducted at the EYMF facility, are documented on standardized inspection forms. Forms will be updated to reflect the current conditions at each facility as required. All completed inspection forms and associated reports will be attached to this SWPPP in the Reports Section (**Appendix M**). Two types of inspections that are conducted at the facility include Routine Facility Inspections and Quarterly Visual Assessment Inspections of Storm Water Discharges.

5.1 Routine Facility Inspections

Routine Facility Inspections must document the findings of the facility inspections and maintain this report (**Appendix M**). The inspection findings must be summarized in the annual report per Part 7.4 of the 2021 MSGP. Document all findings, including but not limited to, the following documentation:

- The inspection date and time;
- The name(s) and signature(s) of the inspector(s);
- Weather information;
- All observations relating to the implementation of control measures at the facility, including:
 - A description of any discharges occurring at the time of the inspection;
 - Any previously unidentified discharges from and/or pollutants at the site;
 - Any evidence of, or the potential for, pollutants entering the drainage system;
 - Observations regarding the physical condition of and around all drainage points, including any flow dissipation devices, and evidence of pollutants in discharges and/or the receiving water;
 - Any control measures needing maintenance, repairs, or replacement;
- Any additional control measures needed to comply with the permit requirements;
- Any incidents of noncompliance; and
- A signed, dated and certified statement.

Specific areas of the facility to be inspected include:

- Fuel storage and dispensing areas;
- Outdoor materials handling and storage areas;
- Areas susceptible to erosion;
- Areas where spills and leaks have occurred in the past three years;
- Storage areas for vehicle/equipment awaiting maintenance;

- Maintenance areas;
- Maintenance fluid storage areas;
- Loading/unloading areas.
- Fueling areas;
- Loading/unloading areas; and
- Vehicle/equipment cleaning areas.

Include quarterly discharge visual assessments performed during the facility inspection results of the assessment with the report required in *MSGP 2021* Part 3.2, as long as all components of both types of inspections are included in the report.

5.2 Quarterly Visual Assessment of Storm Water Discharges

Once per annual quarter for the entire permit term, a storm water sample must be collected from the drainage point (except as noted below) and conduct a visual assessment of each of these samples. These samples are not required to be collected consistent with 40 CFR Part 136 procedures but must be collected in such a manner that the samples are representative of the storm water discharge. Guidance on monitoring is available at:

https://www.epa.gov/sites/production/files/2015-11/documents/msgp_monitoring_guide.pdf.

EXCEPTIONS: *For climates with irregular storm water runoff, facilities located in an area where limited rainfall occurs during many parts of the year (e.g., arid or semi-arid climate), samples for the monthly visual assessments may be distributed during seasons when precipitation runoff occurs.*

The visual assessment must be made:

- Of a sample in a clean, colorless glass or plastic container, and examined in a well-lit area;
- On samples collected within the first 30 minutes of an actual discharge from a storm event. If it is not possible to collect the sample within the first 30 minutes of discharge, the sample must be collected as soon as practicable after the first 30 minutes and you must document why it was not possible to take the sample within the first 30 minutes. In the unexpected case of snowmelt, samples must be taken during a period with a measurable discharge from the site; and
- For storm events, on discharges that occur at least 72 hours (three days) from the previous discharge. The 72-hour (three-day) storm interval does not apply if you document that less than a 72-hour (three-day) interval is representative for local storm events during the sampling period.

You must visually inspect or observe the sample for the following water quality characteristics:

- Color
- Odor
- Clarity (diminished)

- Floating solids
- Settled solids
- Suspended solids
- Foam
- Oil sheen
- Other obvious indicators of storm water pollution

Whenever the visual assessment shows evidence of storm water pollution, initiate the corrective action procedures found in Section 4.4 of this SWPPP.

Documentation

Document the results of the visual assessments and maintain this documentation (**Appendix M**). The visual assessment findings must be included in the annual report per *MSGP 2021* Part 7.4. The documentation of the visual assessment must include, but not be limited to:

- Sample location(s);
- Sample collection date and time, and visual assessment date and time for each sample;
- Personnel collecting the sample and performing visual assessment, and their signatures;
- Nature of the discharge (i.e., runoff or snowmelt);
- Results of observations of the storm water discharge;
- Probable sources of any observed storm water contamination; and
- If applicable, why it was not possible to take samples within the first 30 minutes.
Whenever the visual assessment shows evidence of storm water pollution, initiate the corrective action procedures found in Section 4.

5.3 Indicator Monitoring

Indicator monitoring of storm water discharges are required under Sector P – subsector P1 for three total parameters: pH, Total Suspended Solids (TSS), and Chemical Oxygen Demand (COD). This data will provide a baseline and comparable understanding of industrial storm water discharge quality and potential water quality problems.

The indicator monitoring parameters are “report-only” and do not have thresholds or baseline values for comparison, therefore no follow-up action is triggered or required. Indicator monitoring is a permit condition and thus, failure to conduct this monitoring is a permit violation. As noted in Part 2.2.1 of the 2021 MSGP, the storm water discharge will be controlled as necessary such that the receiving water of the United States will meet applicable water quality standards. The samples collected as described below with the following exception, as described in Part 4.1.6 of 2021 MSGP:

EXCEPTIONS: *For climates with irregular storm water runoff, facilities located in an area where limited rainfall occurs during many parts of the year (e.g., arid or semi-arid climate), the schedule of indicator monitoring may be modified provided the facility report the revised schedule directly to EPA by the due date of the first indicator monitoring sample. EYMF must keep this revised schedule within the SWPPP as specified in Part 6.5 of 2021 MSGP. EYMF must indicate in Net-DMR any 3-month interval that an indicator monitoring sample was not taken (see Part 4.1.7 of 2021 MSGP).*

5.3.1 pH, Total Suspended Solids (TSS), and Chemical Oxygen Demand (COD)

Applicability and Schedule

Subsector P1 must monitor for pH, TSS and COD. Samples must be analyzed consistent with 40 CFR Part 136 analytical methods.

Indicator monitoring of storm water discharges for pH, TSS and COD will be conducted **quarterly beginning in the first full quarter of permit coverage** as identified in Part 4.1.7 of 2021 MSGP.

5.4 Impaired Waters Monitoring

Impaired waters monitoring is required annual in the first year of *permit* coverage and again in the fourth year of permit coverage, unless a pollutant causing an impairment is detected, in which case annual monitoring must continue. For the EYMF facility, Impaired waters monitoring is conducted for E. Coli only when informed by EPA that monitoring is required. Refer to **Part 4.2.5.1.b** of the **MSGP 2021** for additional information. The facility is additionally required to monitor for Polychlorinated Biphenyl (PCB's), Temperature, Mercury, and Dissolved Oxygen (DO) as follows.

Schedule – First Year of Permit Coverage

Annual samples will be taken by the facility in the first year of permit coverage, which begins in the first full quarter following May 30, 2021. The EYMF facility will monitor for the above listed pollutants using a standard analytical method, see 40 CFR Part 136, once at each discharge point that discharges storm water to impaired waters without an EPA-approved or established TMDL. Consult EPA Region 6 office for additional guidance regarding required monitoring parameters.

If the results indicate the monitored pollutant is not detected in the discharge sample or is within the acceptable range for a given parameter for the Rio Grande, the EYMF facility may discontinue monitoring for that pollutant for the next two years. Impaired waters monitoring must resume for that pollutant in year four of permit coverage, if applicable, as per **Part 4.2.5.1.a.ii** of the **MSGP 2021**.

If the results indicate that the monitored pollutant is detected in the storm water discharge or is outside the acceptable range for a given parameter for the Rio Grande, the EYMF facility must continue to monitor for the pollutant(s) annually until no longer detected, after which the facility may discontinue monitoring for that pollutant until monitoring resumes in the fourth year of permit coverage, if applicable, as per **Part 4.2.5.1.a.ii** of the **MSGP 2021**.

Schedule – Fourth Year of Permit Coverage

Annual monitoring of Impaired Waters will resume in the fourth year of permit coverage for another year for a subset of parameters monitored for in the first monitoring year. During the fourth year of permit coverage, the EYMF facility will monitor for all pollutants causing impairment(s) associated with the facility's industrial activity. Monitoring will be conducted once at each discharge point, for all pollutants presently impairing the water body, and all associated with the industrial activity of the EYMF facility.

If the results indicate the monitored pollutant(s) is not detected in the discharge or is within the acceptable range for a given parameter for the Rio Grande, the EYMF facility may discontinue monitoring for that pollutant for the remainder of the permit coverage.

If the results indicated that the monitored pollutant(s) is detected in the discharge or is outside the acceptable range for a given parameter for the Rio Grande, the EYMF facility must continue to monitor for the pollutant(s) annually until no longer detected, after which the facility may discontinue monitoring for the pollutant for the remainder of the permit coverage.

This Page Intentionally Left Blank

Section 6: Documentation to Support Eligibility Considerations under Other Federal Laws

6.1 Documentation Regarding Endangered Species.

In accordance with the requirements of *MSGP 2021*, an eligibility screening was performed with regards to endangered species. The eligibility screening followed the procedures outlined in Appendix E of the *MSGP 2021*. The EYMF was found to be eligible for coverage under the MSGP with respect to endangered species under Criterion C1.

The industrial activities conducted at the EYMF were evaluated and found to be valid under Criterion C1 because there was no changes present in the “action area” as described under permit coverage of the *MSGP 2015*. **Appendix G** of this SWPPP contains a memorandum describing the eligibility screening process and findings.

6.2 Documentation Regarding Historic Properties

In accordance with the requirements of *MSGP 2021*, an eligibility screening was performed with regards to historic properties. The eligibility screening followed the procedures outlined in Appendix F of the *MSGP 2021*. **Appendix H** of this SWPPP contains a memorandum describing the eligibility screening process and findings. The EYMF was found to be eligible for coverage under the MSGP with respect to historic properties under Criterion A.

6.3 Documentation Regarding NEPA Review (if applicable)

The EYMF is not subject to any New Source Performance Standards (NSPS) as described in Section 1, Table 1-1 of the *MSGP 2021*; therefore, NEPA process review is not required.

This Page Intentionally Left Blank

Section 7: SWPPP Certification

7.1 Person (s) Responsible for SWPPP Preparation

The SWPPP shall be prepared in accordance with good engineering practices and to industry standards. The SWPPP was developed by a “qualified person” as defined by the MSGP 2021. A “qualified person” is a person knowledgeable in the principles and practices of industrial storm water controls and pollution prevention and possesses the education and ability to assess conditions at the industrial facility that could impact storm water quality, and the education and ability to assess the effectiveness of storm water controls selected and installed to meet the requirements of the permit.

Name David "Sonny" Cooper, P.E. Title Project Manager

Signature  Digitally signed by David Cooper
Date: 2021.05.27 10:48:02 -06'00' Date 5/27/2021

This Page Intentionally Left Blank

7.2 SWPPP Certification

I certify under penalty of law that this document and all attachments were prepared under my direction or supervision in accordance with a system designed to assure that qualified personnel properly gathered and evaluated the information contained therein. Based on my inquiry of the person or persons who manage the system, or those persons directly responsible for gathering the information, the information contained is, to the best of my knowledge and belief, true, accurate, and complete. I am aware that there are significant penalties for submitting false information, including the possibility of fine and imprisonment for knowing violations.

Name Matthew Whelan Title SWMD Director
Signature  Date 5/27/21

This Page Intentionally Left Blank

Section 8: SWPPP Modifications

Date	Section of SWPPP Revised	Authorization of the Modification
		Name: Signature:
		Name: Signature:
		Name: Signature:
		Name: Signature:
		Name: Signature:
		Name: Signature:
		Name: Signature:
		Name: Signature:
		Name: Signature:
		Name: Signature:
		Name: Signature:
		Name: Signature:
		Name: Signature:
		Name: Signature:
		Name: Signature:
		Name: Signature:
		Name: Signature:
		Name: Signature:
		Name: Signature:
		Name: Signature:
		Name: Signature:
		Name: Signature:

This Page Intentionally Left Blank

SWPPP Appendices

Attach the following documentation to the SWPPP:

Appendix A Pollution Prevention Team Members

Appendix B Multi-Sector General Permit 2021

Appendix C Figures

Figure 1 EYMF General Location Map

Figure 2 EYMF Site, Drainage and Activities Plan

Figure 2d Edith Yards Division Lot 1 at Pino Yards Complex Site, Drainage and Activities Plan

Figure 2e Edith Yards Division Lot 2&3 at Pino Yards Complex Site, Drainage and Activities Plan

Appendix D Evaluation of Non-Storm Water Discharges

Appendix E Best Management Practices and Spill Response Plan

Appendix F Training Records

Appendix G Endangered and Threatened Species Screening Memorandum

Appendix H Historic Properties Preservation Screening Memorandum

Appendix I Copy of the Notice of Intent, Acknowledgement Letter, and Delegation of Authority Letter

Appendix J Documentation of Maintenance to Control Measures

Appendix K Documentation of Corrective Action Taken

Appendix L Sample and Analysis Plans

Appendix M Reports

M1 – Quarterly Routine Facility Inspections

M2 – Quarterly Visual Storm Water Assessment

M3 – EPA Industrial Storm Water Sampling Guidance

M4 – Annual Report Example

M5 – Sampling Data Reports

This Page Intentionally Left Blank

APPENDIX A

POLLUTION PREVENTION TEAM MEMBERS

This Page Intentionally Left Blank

Appendix A

City of Albuquerque – Solid Waste Management Department

Edith Yards Maintenance Facility

Pollution Prevention Team Members

Department	Facility Name	Contact	Responsibility	Address	City	State	Zip	Phone	Email
Municipal Development	Engineering/Storm Water Design	Shellie Eaton, P.E.	PPT Leader (Primary Contact)	1 Civic Plaza, Room 310	Albuquerque	NM	87103	O: 768-2774	seaton@cabq.gov
Municipal Development	Engineering/Storm Water Design	Kathy Verhage, P.E.	PPT Leader (Secondary Contact)	1 Civic Plaza, Room 310	Albuquerque	NM	87103	O: 768-3654	kverhage@cabq.gov
SWMD	EYMF	Johnny Ray “JR” Salazar	Primary Contact	4600 Edith Blvd NE	Albuquerque	NM	87107	O: 761-8183 C: 681-0410	jrsalazar@cabq.gov
SWMD	EYMF	Martin Raimondi	Secondary Contact	4600 Edith Blvd NE	Albuquerque	NM	87107	O: 761-8189 C: 977-0090	mraimondi@cabq.gov
SWMD	EYMF	Jake Daugherty	Environmental Compliance Coordinator	4600 Edith Blvd NE	Albuquerque	NM	87107	O: 761-8324 C: 264-0618	ddaugherty@cabq.gov
SWMD	EYMF	Mike Buchanan	Environmental Compliance Coordinator	4600 Edith Blvd NE	Albuquerque	NM	87107	O: 768-3910 C: 250-6880	mbuchanan@cabq.gov

**APPENDIX B
MULTI-SECTOR GENERAL PERMIT 2021**

<https://www.epa.gov/npdes/stormwater-discharges-industrial-activities-epas-2021-msgp>

This Page Intentionally Left Blank

APPENDIX C
FIGURES

Figure 1 – Edith Yards Maintenance Facility General Location Map

Figure 2 – Edith Yards Maintenance Facility Site, Drainage and Activities Plan

Figure 2d Edith Yards Division Lot 1 at Pino Yards Complex Site, Drainage and Activities Plan

Figure 2e Edith Yards Division Lot 2&3 at Pino Yards Complex Site, Drainage and Activities Plan

This Page Intentionally Left Blank

W:\Projects\City of Albuquerque\MS4_NPDES_2018 (Contract 8013)\TASK 07 SWMD SWPPP AND ANNUAL REPORTING\8.0 DRAWINGS\DWG\Edith_Yards\
©2012 CDM SMITH ALL RIGHTS RESERVED. THESE DOCUMENTS AND DESIGNS PROVIDED BY PROFESSIONAL SERVICE, INCORPORATED HEREIN, ARE THE PROPERTY OF CDM SMITH
AND ARE NOT TO BE USED, IN WHOLE OR PART, FOR ANY OTHER PROJECT WITHOUT THE WRITTEN AUTHORIZATION OF CDM SMITH.



BERNALILLO COUNTY

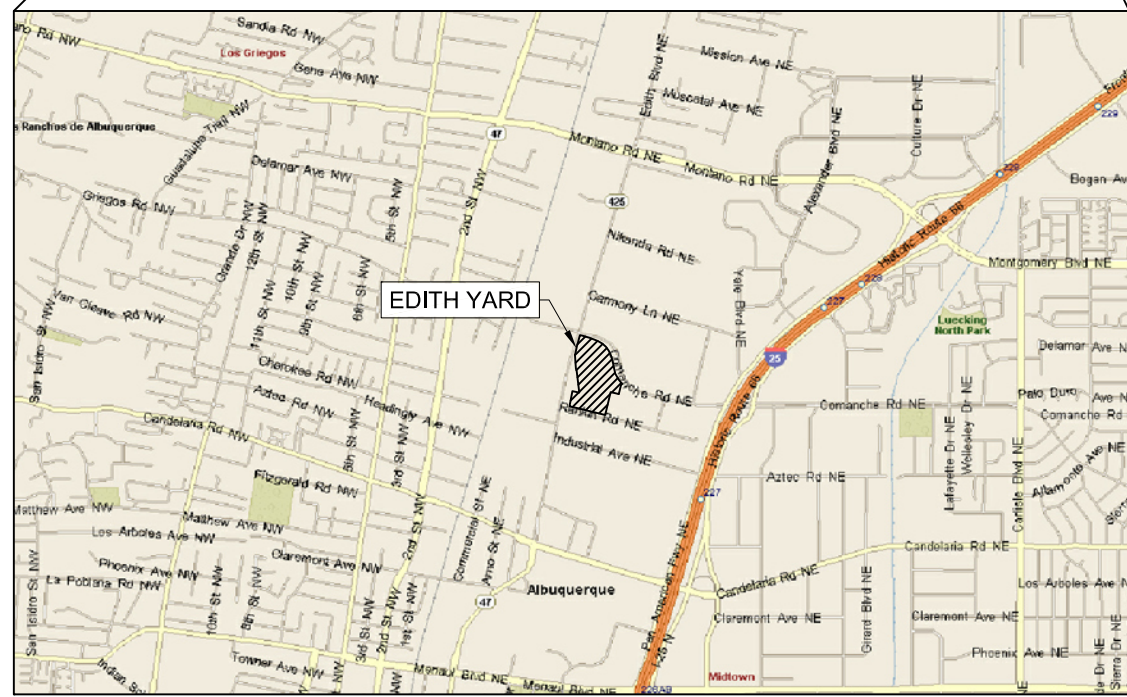
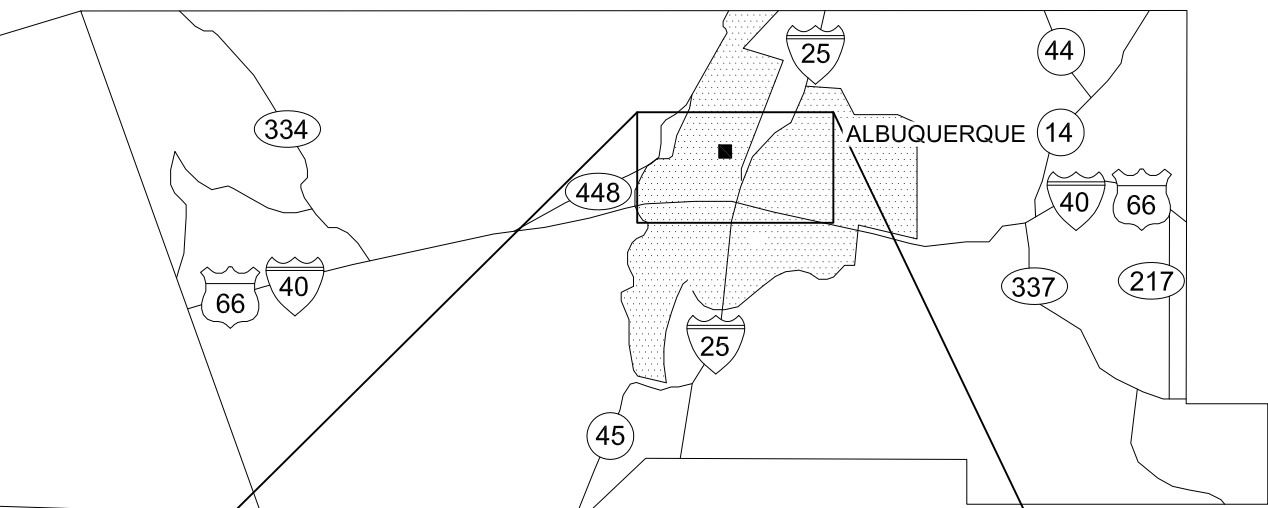

City of Albuquerque
Storm Water Pollution Prevention Plan (SWPPP)
Edith Yard Maintenance Facility (EYMF)

Figure No. 1
General Location Map

FEBRUARY 2020

W:\Projects\City of Albuquerque\MS4_NPDES 2018 (Contract 8013)\TASK 07 SWMD SWPPP AND ANNUAL REPORTING\8.0 DRAWINGS
 \DWG\Edith Yards\CSTPLEdith_Yards 2020
 © 2012 CDM SMITH ALL RIGHTS RESERVED. REUSE OF DOCUMENTS: THESE DOCUMENTS AND DESIGNS PROVIDED BY PROFESSIONAL SERVICE, INCORPORATED HEREIN, ARE THE PROPERTY OF CDM SMITH
 AND ARE NOT TO BE USED, IN WHOLE OR PART, FOR ANY OTHER PROJECT WITHOUT THE WRITTEN AUTHORIZATION OF CDM SMITH.

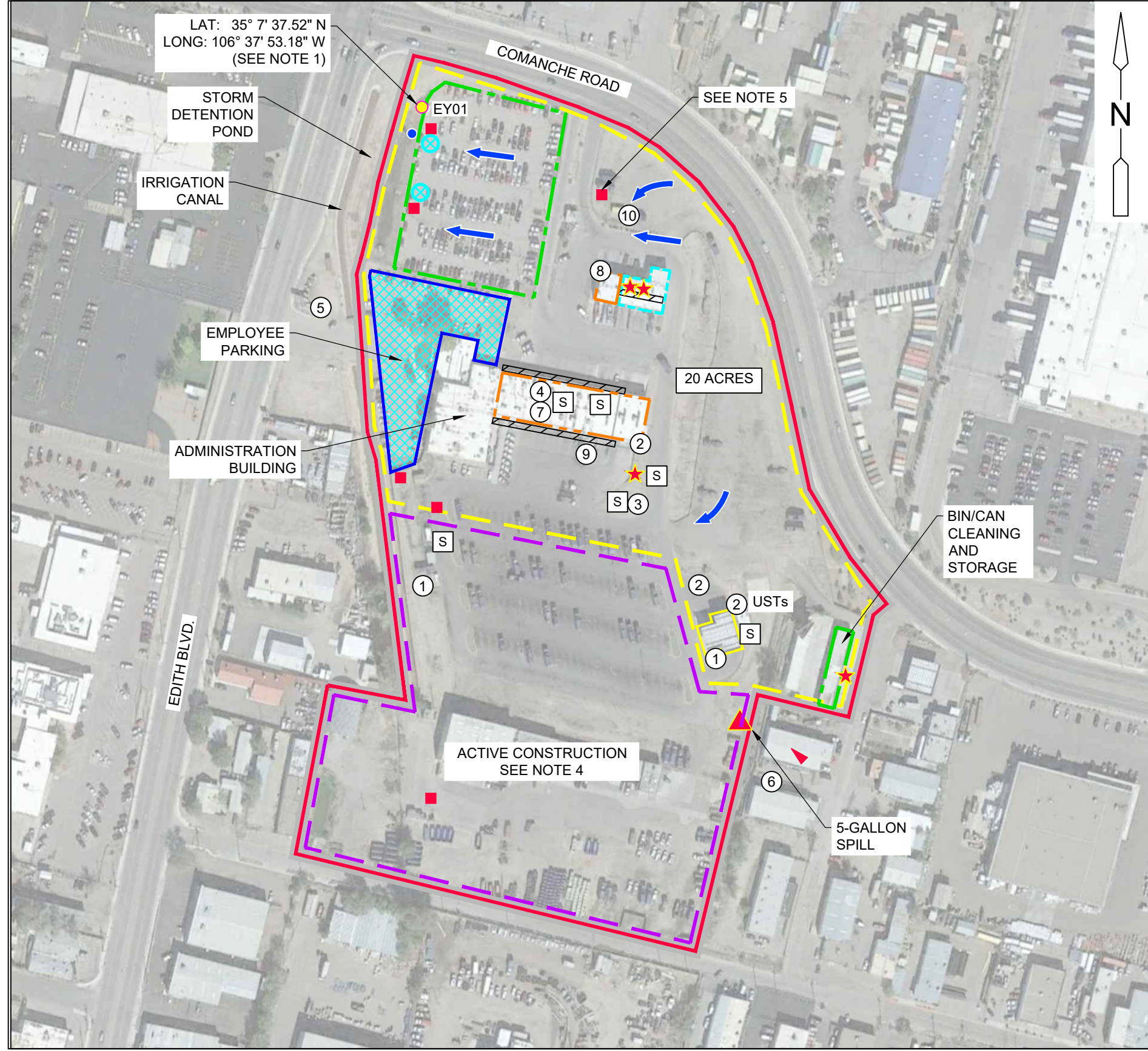

LEGEND

	OIL-WATER SEPARATOR (OWS) (SEE NOTE 1)		POTENTIAL RUNON SOURCE
	STORM DRAIN INLET		STORM DRAIN TRENCH DRAIN
	SURFACE WATER FLOW DIRECTION		VEHICLE AND EQUIPMENT STORAGE/BLUE FLEET
	DRAINAGE BOUNDARY		VEHICLE AND EQUIPMENT WASHING
	FACILITY BOUNDARY		VEHICLE AND EQUIPMENT FUELING
	APPROXIMATE OUTFALL LOCATION		VEHICLE AND EQUIPMENT MAINTENANCE
	SPILL RESPONSE MATERIALS		SIZE OF PROPERTY IN ACRES
	SPILL LOCATION (SEE NOTE 3)		STORMCEPTOR
	DETENTION BASIN OVERFLOW STRUCTURE		ACTIVE CONSTRUCTION
	EMPLOYEE PARKING		

NOTES:

1. STORMWATER APPEARS TO DISCHARGE TO STORM DRAINS ON THE WEST SIDE OF THE PROPERTY. LATITUDES (LAT) AND LONGITUDES (LONG) ARE APPROXIMATE.
2. SOME STORM DRAINS MAY CONTAIN HYDRODYNAMIC SEPARATORS.
3. REFER TO SECTION 2 OF THE SWPPP FOR DETAILED INFORMATION ON EACH SPILL.
4. ACTIVE AND ONGOING CONSTRUCTION WITHIN FACILITY BOUNDARY IS COVERED UNDER CONSTRUCTION COMPANY'S DISPLAYED STORM WATER POLLUTION PREVENTION PLAN (SWPPP)
5. STORM INLET APPEARS TO DISCHARGE INTO STORM WATER DETENTION POND WEST OF TEMPORARY BLUE FLEET STORAGE LOT.

MATERIAL HANDLING

- | | | | |
|--|-----------------------------------|--|-------------------------------------|
| | FUEL STORAGE | | SCRAP METAL STORAGE |
| | MAINTENANCE FLUID | | WELDING AREA |
| | WASTE OIL | | TIRE STORAGE |
| | DEGREASING | | BATTERY STORAGE |
| | WASTE/RECYCLING HANDLING/DISPOSAL | | TEMPORARY CONTAMINATED SOIL STORAGE |



City of Albuquerque
 Storm Water Pollution Prevention Plan (SWPPP)
 Edith Yards Maintenance Facility (EYMF)

Figure No. 2
 Site Plan
 MARCH 2021

D:\SWPPP Updates\DWG\Pino Yard\Pino_SWPPP_Fig 2d_040821.dwg April 09, 2021 - 9:03am

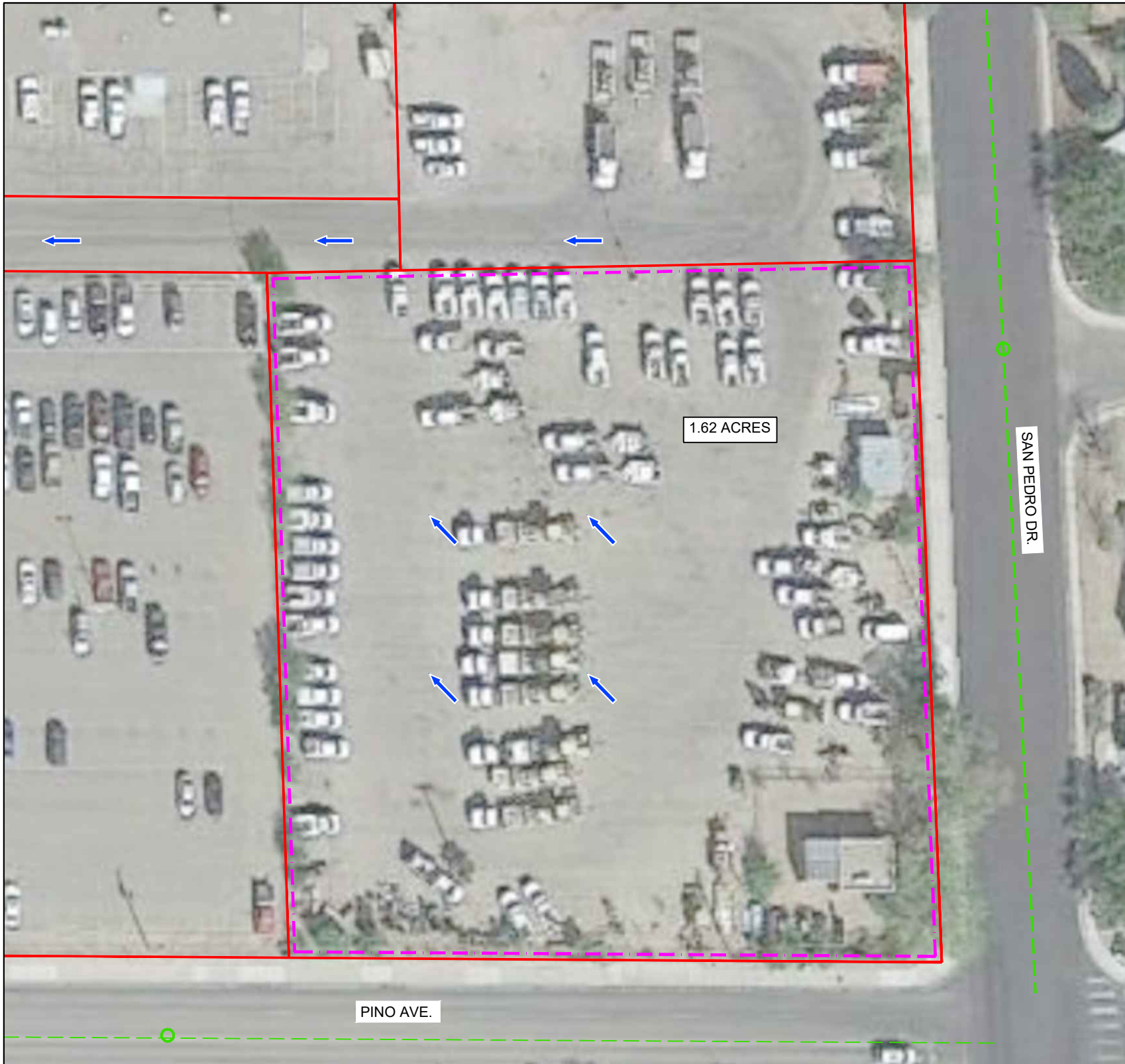

LEGEND

- S SPILL RESPONSE MATERIALS
- ← SURFACE WATER FLOW DIRECTION
- FACILITY BOUNDARY
- 1.62 ACRES SIZE OF PROPERTY IN ACRES
- ROLL-OFF/NEW BIN STORAGE
- SANITARY SEWER & MANHOLE

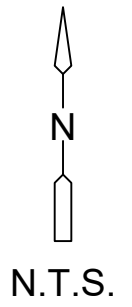

NOTES:

1. STORM WATER APPEARS TO DISCHARGE FROM THE NORTHWEST SIDE OF THE PROPERTY. STORM WATER IS THEN CONVEYED VIA GUTTER TO THE PINO YARDS STORM WATER DETENTION BASIN.
2. ALL MAINTENANCE AND PERMIT COVERAGE FOR EDITH YARDS LOTS WITHIN THE PINO YARDS COMPLEX FALL UNDER THE EDITH YARDS PERMIT AND STORM WATER POLLUTION PREVENTION PLAN (SWPPP).

CREATED BY:



City of Albuquerque
 Storm Water Pollution Prevention Plan (SWPPP)
 Pino Yard Complex (PY)
 Edith Yards Division Lot 1

Figure No. 2d
 Site, Drainage, and Activities Plan

MARCH 2021

D:\SWPPP Updates\DWG\Pino Yard\Pino_SWPPP_Fig 2e_040821.dwg April 12, 2021 - 7:54am



LEGEND

- FACILITY BOUNDARY
- ← SURFACE WATER FLOW DIRECTION
- 0.97 ACRES SIZE OF PROPERTY IN ACRES

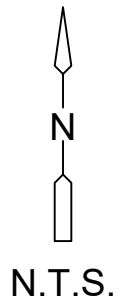

NOTES:

1. STORM WATER APPEARS TO DISCHARGE FROM THE WEST AND SOUTH SIDES OF THE NORTHERN BOUNDARY AND ON THE NORTH AND WEST SIDES OF THE SOUTHERN BOUNDARY. STORM WATER IS THEN CONVEYED VIA GUTTER TO THE PINO YARDS STORM WATER DETENTION BASIN.
2. ALL MAINTENANCE AND PERMIT COVERAGE FOR EDITH YARDS LOTS WITHIN THE PINO YARDS COMPLEX FALL UNDER THE EDITH YARDS PERMIT AND STORM WATER POLLUTION PREVENTION PLAN (SWPPP).

MATERIAL HANDLING

- ① METAL FABRICATION ACTIVITIES
- ② BIN/LID STORAGE



City of Albuquerque
 Storm Water Pollution Prevention Plan (SWPPP)
 Pino Yard Complex (PY)
 Edith Yards Division Lots 2&3

Figure No. 2e
 Site, Drainage, and Activities Plan

MARCH 2021

APPENDIX D
EVALUATION OF NON-STORM WATER DISCHARGES

This Page Intentionally Left Blank



Memorandum

*To: Kathy Verhage, P.E., Senior Engineer
City of Albuquerque, Storm Drainage Design*

From: Shannon Archuleta

Date: February 24, 2021

Subject: 2021 Evaluation of Non-Storm Water Discharges at Edith Yards Maintenance Facility

Weston Solutions Inc. (Weston), on behalf of the City of Albuquerque (City) Storm Water Management Section, performed a visual assessment at the Edith Yards Maintenance Facility (EYMF) for the presence of non-storm water discharges as described in the Multi-Sector General Permit (MSGP). Weston performed the visual assessment at EYMF on February 24, 2021 for the presence of non-storm water discharges and facility updates. Photographs documenting the assessment are provided in **Attachment 1**. No non-storm water discharges were observed during the assessment.

Attachments

Attachment 1 – Photograph Log



City of Albuquerque
Solid Waste Management Department
Edith Yards Maintenance Facility
Photograph Log

Site Visit Performed on February 2021

Created by:



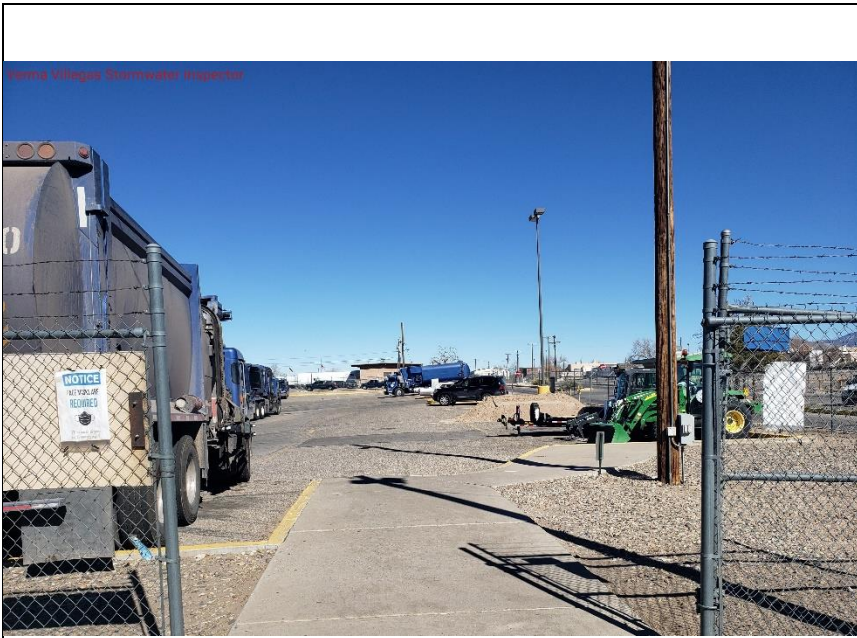

Temporary Blue Fleet Parking



Stromceptors and Detention Pond West of Blue Fleet Parking



Temporary Contaminated Soil Collection Site



Wash Building and Tire Storage



Maintenance Fluid Storage



Maintenance Building

Verma Villegas Stormwater Inspector



Waste Oil Storage

Verma Villegas Stormwater Inspector



Waste Oil Storage

Verma Villegas Stormwater Inspector



SWMD Mobile Fueler

Verma Villegas Stormwater Inspector



SWMD Mobile Fueler

Verma Villegas Stormwater Inspector



Fuel Storage



Maintenance Fluids



Fuel Station



Bin Cleaning and Storage



Maintenance Shop



Maintenance Shop

Verma Villegas Stormwater Inspector



Active Construction

Verma Villegas Stormwater Inspector



Active Construction

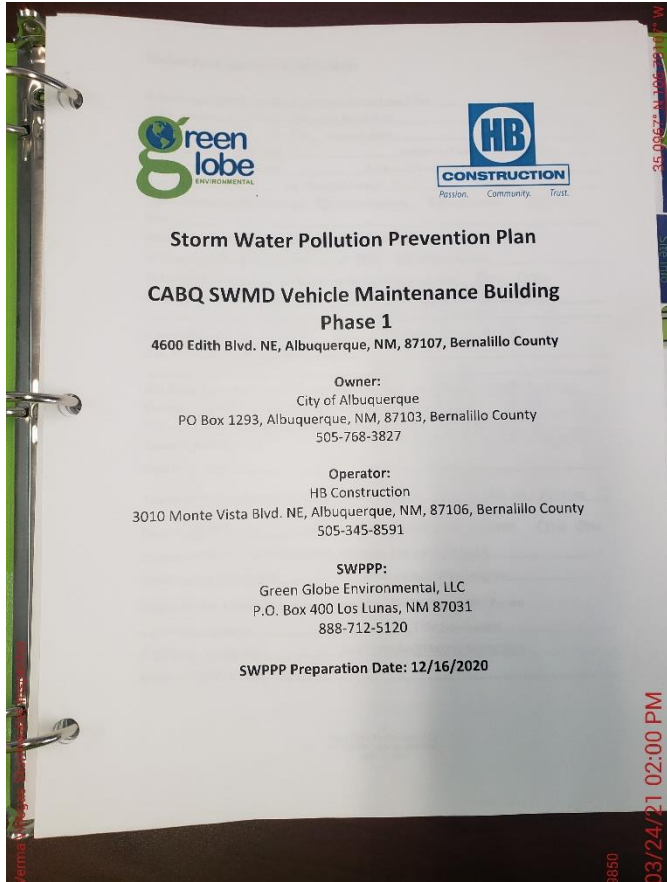

Construction SWPPP



Active Construction

**APPENDIX E
BEST MANAGEMENT PRACTICES AND SPILL RESPONSE PLAN**

This Page Intentionally Left Blank

City of Albuquerque - Solid Waste Management Department

Stormwater Pollution Prevention Plan
Best Management Practices

for the

Edith Yards Maintenance Facility



Contents:

Solid Waste BMP 1.0 – General Best Management Practices

Solid Waste BMP 3.0 – Vehicle and Equipment Maintenance

Solid Waste BMP 4.0 – Outdoor Handling, Storage and Disposal of Waste and Materials

Solid Waste BMP 5.0 – Vehicle and Equipment Storage

Solid Waste BMP 6.0 – Structural Stormwater Controls

Solid Waste BMP 7.0 – Fuel Storage and Delivery

Solid Waste BMP 8.0 – Vehicle and Equipment Cleaning

Prepared by:



Updated by:



This Page Intentionally Left Blank



Solid Waste BMP 1.0

General Best Management Practices

► PURPOSE:

Prevent or reduce the discharge of pollutants to stormwater from all industrial operations with potential to impact stormwater.

► APPROACH TO EXISTING FACILITY ACTIVITIES:

GOOD HOUSEKEEPING

1.01 General

- Maintain exposed areas in a clean and orderly manner.
- Take necessary steps to prevent pollutants from contacting stormwater.

1.02 Clean Exterior Equipment Surfaces

- Keep exterior surfaces of vehicles, equipment and containers clean by eliminating excessive amounts of external oil and grease buildup.
- Perform all cleaning activities indoors or under cover when possible.
- Use water-based cleaning agents or non-chlorinated solvents to clean equipment and collect and properly dispose of cleaning fluids.
- Use off-site commercial washing or “dry” washing and surface preparation techniques when possible.
- Wash vehicles and equipment in designated wash areas.
- Use drum-top absorbent pads to contain small leaks.

1.03 Cleaning Interior Floors and Tipping Floors

- Properly dispose of interior floor wash water, sweepings, and sediments.

1.04 Recycle, Reduce, and Reuse

- Identify opportunities to recycle, reclaim, and/or reuse materials to reduce the volume of materials brought into the facility and reduce the volume of waste.
- Materials that may be recycled or reused include used oil, grease, antifreeze, brake fluid, solvents, hydraulic fluid, batteries, transmission fluid, washwater, and waste fuel.

1.05 Product Substitution

- Use biodegradable products and substitute materials with less hazardous properties where feasible.

1.06 Limit Material Inventory

- Limit inventory of materials stored on-site to reduce the magnitude of potential spills and waste generation.

► TARGETED ACTIVITIES:

- Activities not covered by other BMPs.

► TARGETED POLLUTANTS:

- Fuels, Oils, Grease
- Potable water system flushing fluids
- Solvents
- Soaps, detergents
- MSW Leachate

► KEY APPROACHES:

- Keep outside areas maintained
- Store materials and equipment inside to the extent practical
- Conduct preventative maintenance
- Conduct regular inspections
- Train employees in stormwater pollution prevention techniques
- Document stormwater pollution prevention activities
- Maintain and Post Spill Response Plans

Solid Waste BMP 1.0

General Best Management Practices



MINIMIZE EXPOSURE OF POLLUTANTS TO STORMWATER

1.07 Storm-Resistant Shelters

- Where practicable, industrial materials and activities should be protected by a storm-resistant shelter to prevent exposure.

PREVENTATIVE MAINTENANCE

1.08 Pollution Prevention

- For long term storage (>30 days), remove fluids and salvage batteries (which often drip oil and other fluids).

1.09 Design for Pollution Prevention

- Work with design and construction project managers to incorporate stormwater management features into project design.
- Evaluate existing facilities for opportunities to improve functionality and efficiency, and decrease the potential for stormwater pollution.
- Features may include:
 - Appropriate surface grading
 - Containment and/or cover
 - Stormwater quality structures (e.g., oil/water separators, dead-end sumps, first flush diversion basins)
 - Use of concrete paving rather than asphalt
 - Fluid recycling systems
 - Waste repositories
 - Other control measures to eliminate potential material exposure to stormwater

MANAGEMENT OF STORM WATER RUNOFF

1.10 Outdoor Water Supplies

- Limit availability of outdoor water supplies.
- Post signs at outdoor water sources identifying appropriate uses and discouraging uses that would introduce pollutants to the storm drain system/receiving waters.

SPILL PREVENTION AND RESPONSE

1.11 Spill Response Plans

- Post the plan in a visible location within each work area where spills are likely to occur.

1.12 Maintain Spill Response Equipment and Supplies

- Maintain adequate supplies of spill response equipment and materials in accessible locations near areas where spills maybe likely to occur, including on appropriate vehicles (maintenance vehicles) that may be likely to respond to or be involved in an incident.

1.13 Spill Containment and Response

- Immediately clean up all spills and leaks.
- Report all spills to the Landfill Supervisor.

Solid Waste BMP 1.0

General Best Management Practices



1.13 Spill Containment and Response (continued)

- Use drip pans to contain leaks and absorbent booms, mats, or other devices to contain liquid materials (washwater, fuel, etc.) and prevent them from entering the storm drain system.
- Develop and implement a Spill Prevention Control and Countermeasure (SPCC) Plan, if required under guidelines set forth in 40 CFR, Section 112.3.

1.14 Procedures for Cleaning Up Spills and Leaks

- Use absorbent materials and spill control equipment for temporary and immediate control of spills and leaks of liquid materials.
- Absorbent materials can be used in conjunction with curbing to provide cleanup of small spills within a containment area.
- Collect and remove absorbent materials from area soon after use and dispose of in an appropriate manner.
- Hazardous waste spill response must be consistent with 40 CFR 264 and 265 (RCRA).

1.15 Disposal of Collected Fluids

- Properly dispose of any collected fluids (e.g., spill fluids, or fluids collected in fuel tanks, fueling hydrant sumps, oil/water separators, etc.) according to applicable regulations.
- Never discharge material to a catch basin or storm drain. Always dispose of materials in an approved manner; use an approved treatment facility through a permitted connection.

1.16 Minimizing Exposure

- Where practicable, industrial materials and activities will be protected by a storm resistant shelter to prevent exposure to rain or runoff.
- It is noted that due to the nature of the operations (routine service of large equipment) cover is not always practical.

ROUTINE FACILITY INSPECTIONS

1.17 Activity Inspections

- Perform frequent activity inspections to identify and eliminate non-stormwater discharges.
- Stagger inspection times to cover all work periods.

1.18 Inspections for Facility Upgrades

- Perform inspections during design review and project construction phases to ensure drainage, wastewater, and water supply connections are correct (no cross connections or illicit hookups).

EMPLOYEE/CONTRACTOR TRAINING

1.19 General Employee Training

- Provide the appropriate level of employee training in the following areas:
 - Stormwater pollution prevention education,
 - Spill response and prevention,
 - Right-to-know awareness training, and
 - Hazardous materials management.

Solid Waste BMP 1.0

General Best Management Practices



1.20 Stormwater Training

- Provide annual stormwater management training as required in the MSGP-2015, Part 2.1.2.8.
- Incorporate required elements in training program and maintain a log of employee attendance.

1.21 Contractor Education

- Provide haulers with copies of pertinent BMPs.
- Require hauler adherence to BMP specifications.

1.22 SPCC Training

- Provide adequate implementation training for facilities with a Spill Prevention Control and Countermeasure (SPCC) Plan, if required, developed under guidelines set forth in 40 CFR 112.3.

RECORDKEEPING AND REPORTING

1.23 Comply with Record Keeping and Reporting Requirements of the MSGP

- The record keeping and reporting requirements contained in the MSGP should be followed.

BUILDING AND GROUNDS MAINTENANCE

1.24 Disposal of Landscaping and Grounds Maintenance Waste

- Properly dispose of landscape waste, washwater, sweepings, and sediments.

1.25 Grounds/Landscaping Design Considerations

- Consider the following design characteristics for grounds/landscaping design:
 - Incorporate areas of landscape into project design. (Landscape areas are pervious and will result in less runoff discharge from a site.)
 - Incorporate design considerations such as leaving or planting native vegetation to reduce irrigation, fertilizer, and pesticides needs.
 - Select landscaping plants that require little maintenance and/or pest control.
 - Incorporate storm water detention/retention to reduce peak runoff flows and for water quality control.

1.26 Minimize Pesticide, Herbicide, and Fertilizer Use

- Minimize use of pesticides, herbicides, and fertilizers. Use according to directions. Utilize integrated pest management

1.27 Erosion Control

- Provide landscaped areas where erosion is becoming a problem.



Solid Waste BMP 3.0

Vehicle and Equipment Maintenance

► PURPOSE:

Prevent or reduce the discharge of pollutants to stormwater by performing regularly scheduled equipment maintenance.

► APPROACH TO EXISTING FACILITY ACTIVITIES:

GOOD HOUSEKEEPING

3.01 Contain Drips, Leaks, and Spills

- Use drip pans when performing outdoor maintenance or use with vehicles or equipment awaiting repair.
- Use adsorbent materials at potential problem areas. Adequately collect and remove adsorbent material from the area after use and dispose of in an appropriate manner.

3.02 Maintain Working Areas

- Do not hose down work areas or use concrete cleaning products unless washwater is collected and properly disposed of through a permitted sewer connection.

MINIMIZE EXPOSURE OF POLLUTANTS TO STORMWATER

3.03 Perform Maintenance Activities Indoors

- Where practicable, perform vehicle and equipment maintenance activities indoors to prevent the exposure of pollutants to stormwater.

SPILL PREVENTION AND RESPONSE

3.04 Spill Preparation Requirements

- Keep spill kits stocked and stored where spills are likely to occur.
- Provide secondary containment, store drums upright with contents being pumped out as required.

ROUTINE VEHICLE AND EQUIPMENT INSPECTIONS

3.05 Vehicle and Equipment Inspections

- Inspect vehicles and equipment to determine if they are working correctly and no leaks are occurring. Replace worn equipment before leaks develop.

ROUTINE FACILITY INSPECTIONS

3.06 Maintenance Area Inspections

- Perform regular inspections of equipment containing greases, oils, fuel, hydraulic fluid, antifreeze etc.
- Perform regular inspections of parts washers, hydraulic lifts, or other maintenance support components.

NOTE: See BMP 1.0 for generally applicable measures related to Preventative Maintenance, Training, Runoff Management, and Record Keeping and Reporting.

► TARGETED ACTIVITIES:

- Vehicle and Equipment Maintenance

► TARGETED POLLUTANTS:

- Fuels, Oil, Grease
- Antifreeze
- Hydraulic fluid

► KEY APPROACHES:

- Conduct maintenance indoors, or in covered area
- Collect and properly dispose of all fluids
- Provide spill kits
- Use secondary containment

Solid Waste BMP 3.0

Vehicle and Equipment Maintenance



This page intentionally left blank.

Solid Waste BMP 4.0

Outdoor Handling, Storage and Disposal of Waste and Materials



► PURPOSE:

Prevent or reduce the discharge of pollutants to stormwater from loading and unloading of material. Prevent run-on and runoff from chemical storage and waste management areas.

► APPROACH TO EXISTING FACILITY ACTIVITIES:

GOOD HOUSEKEEPING

4.01 Material and Waste Handling

- Transfer, use and store liquid materials only in paved areas (if possible) to capture leaks, drips or spills.
- Designate central storage locations where materials are contained (i.e., curbing, secondary containment, etc.) and covered (if possible) to prevent contact with stormwater runoff and reduce the risks of accidental spills.
- Segregate wastes to improve handling and promote recycling.

4.02 Dispensing Liquids

- Dispensing materials from upright drums equipped with hand pumps is preferred.
- Avoid dispensing from drums positioned horizontally in cradles.
- Always use secondary containment and self-closing spigots if dispensing from horizontally positioned drums.

4.03 Signage for Storage Locations

- Post signs at all storage locations in clearly visible locations noting the materials stored, emergency contacts, and spill cleanup procedures.

4.04 Containers and Container Labeling

- Store all materials sealed in their original containers or containers approved for that use.
- Clearly label all containers with contents to prevent co-mingling of materials, storage of incompatibles, and improper handling, and to promote proper material handling and storage.
- Utilize required labeling procedures for storage of all hazardous wastes.
- Identify and properly dispose of all unlabeled and unknown materials.

4.05 Used Battery Management

- Recycle used batteries no later than 30 days after removal to promote recycling of materials and reduction of waste.
- Store batteries on spill containment and under cover.

► TARGETED ACTIVITIES:

- Fuel Storage
- Chemical Storage
- Equipment Storage
- Garbage Collection
- Painting and Stripping

► TARGETED POLLUTANTS:

- Fuel, Oils, Grease
- Solvents
- Soaps, Detergents
- Pesticides
- Battery Acid

► KEY APPROACHES:

- Conduct loading and unloading under cover
- Store materials indoors or under cover
- Store empty drums, containers, tires on pallets
- Transfer materials in paved areas, away from storm drain inlets
- Contain and absorb leaks/spills that occur during material transfer
- Provide berming or secondary containment
- Check loading equipment regularly for leaks
- Perform and document periodic inspections

Solid Waste BMP 4.0

Outdoor Handling, Storage and Disposal of Waste and Materials



4.06 Used Oil Containers and Filters

- Drain and crush oil filters and containers before recycling or disposal.
- Store crushed waste in a leak-proof container.
- Contain drained items in sealed plastic bags prior to disposal.

4.07 Eliminate Bone yards

- Eliminate waste collection piles (bone yards), which tend to conceal and lead to mismanaged waste and materials.

4.08 Waste and Unusable Material Disposal

- Regularly inspect storage and work areas for unusable materials and waste that can be disposed.
- Schedule waste pickup as frequently as needed to minimize storage time and avoid overloaded containers.
- Ensure that all materials are properly characterized and disposed.

4.09 Garbage Collection (Dumpster) Area Maintenance

- Provide shelter and secondary containment for dumpsters, if possible.
- Use covered dumpsters and keep them closed and locked.
- Use only dumpsters with plugged drain holes to prevent discharge of leachate of fluids.
- Do not dispose of liquid wastes such as oils or hazardous materials into dumpsters and completely drain liquid waste containers prior to disposal of containers.
- Perform dumpster cleaning in designated areas that are bermed to contain washwater for subsequent disposal or discharge to the sanitary sewer.

4.10 Procedures for Servicing Potable water Systems

- Perform water truck flushing operations only in designated areas.
- Collect all discharge from water truck flushing containing Purine, chlorine bleach, or other chemicals and properly discharge to a permitted sanitary sewer connection or recycle the water.
- Do not perform flushing near or discharge to storm drains.

PREVENTATIVE MAINTENANCE

4.11 Outdoor Storage Area Requirements

- Outdoor storage areas should be covered, if possible.
- When selecting storage sites, avoid excessive slope, locations near storm drain inlets, and locations near public access areas.

SPILL PREVENTION AND RESPONSE

4.12 Preventing Pollutant Exposure During Material Transfer

- Position vehicles used for material transfer such that activities are protected from rainfall and that possible spills can be contained.
- Provide hand pumps, containment devices, and other transfer devices to facilitate material transfer.

Solid Waste BMP 4.0

Outdoor Handling, Storage and Disposal of Waste and Materials



4.13 Preventing Pollutant Exposure for Material or Waste Storage

- Move materials and waste indoors or store away from drains.
- All material stored outside, no matter how temporary, should be placed on secondary containment and under cover if possible.
- Materials not stored under cover should be covered and exposed exterior surfaces should be clean.

ROUTINE FACILITY INSPECTIONS

4.14 Material/Waste Transfer Area Inspections

- Inspect loading/unloading areas and material use areas for repair and patching.

4.15 Material and Waste storage Area Inspection (Containers and Tanks)

- Periodically inspect storage areas (containers and tanks):
 - Check containers for external corrosion and structural failure.
 - Check for spills and overfills due to operator failure.
 - Check for failure of piping system (pipes, pumps, flanges, couplings, hoses and valves.)
 - Check for leaks or spills during pumping of liquids or gases.
 - Visually inspect new tanks or containers for loose fittings, poor welds, and improper or poorly fitted gaskets.
 - Inspect tank foundations and storage area coatings.

EMPLOYEE/CONTRACTOR TRAINING

4.16 Waste Management Training

- Train employees on the proper disposal procedures for operations-derived wastes.

MANAGEMENT OF STORM WATER RUNOFF

4.17 Protect Storage Areas from Run-On and Runoff

- Protect all significant materials from rainfall, run-on, runoff, and wind dispersal.
- Options include:
 - Store material indoors or in a fully enclosed area.
 - Permanently cover an outdoor storage area with a roof, overhang, or awning.
 - Use temporary covering of polyethylene, polypropylene, or hypalon.
 - Use control measures such as berms and secondary containment.
 - Reduce the amount of material stored outdoors.

Solid Waste BMP 4.0

Outdoor Handling, Storage and Disposal of Waste and Materials



RECORDKEEPING AND REPORTING

4.15 Track Waste Generation

- Characterize waste streams and maintain accurate information on waste streams using:
 - Manifests,
 - Bills of lading,
 - Biennial reports,
 - Permits,
 - Environmental audits,
 - SARA Title III reports,
 - NPDES discharge monitoring reports,
 - Emission reports,
 - Data on chemical spills,
 - Inventory reports,
 - Emissions data, and
 - Safety Data Sheets (SDS).

NOTE: See BMP 1.0 for generally applicable measures related to Preventative Maintenance, Training, Runoff Management, and Record Keeping and Reporting.



Solid Waste BMP 5.0

Vehicle and Equipment Storage

► PURPOSE:

Prevent or reduce the discharge of pollutants to storm water from outdoor vehicle and equipment storage areas.

► APPROACH TO EXISTING FACILITY ACTIVITIES:

GOOD HOUSEKEEPING

5.01 Vehicles and Equipment Storage

- Use drip pans or specially-designed absorbent pads to contain releases.
- Repair leaks in an expeditious manner.
- Store vehicles and equipment in an area established to contain any incidental leaks and under cover, if possible.
- For long term storage (>30 days), remove fluids and salvage batteries (which often drip oil and other fluids).
- Clean oil, grease or chemical residue off exterior surfaces prior to long term storage.
- Store vehicles and equipment away from curbs, gutters and storm drains.

5.02 Temporary Parking of Roll-Off Trucks and Transfer Trailers

- Designate areas for parking roll-off trucks and transfer trailers where spills and leaks can be contained and cleaned.
- Use covered loading and unloading areas for transfer of potential pollutants (especially liquid materials), such as building overhangs, to reduce exposure of materials, vehicles, and equipment to storm water.

► APPROACH TO FUTURE FACILITIES AND UPGRADES:

DESIGN OF NEW FACILITIES AND EXISTING FACILITY UPGRADES

5.03 Design of New Facilities and Existing Facility Upgrades

- Require the use of appropriate water quality control structures for fuel and chemical storage areas such as detention/retention basins and sumps.
- Develop appropriate minimum performance standards for these water quality control structures and implement a reporting program to monitor the performance and maintenance of these structures.
- Chemical, fuel, and oil dispensing areas should be covered, if possible.
- Develop standard guidelines for the management of storm water which collects in secondary containment areas.

NOTE: See BMP 1.0 for generally applicable measures related to Preventative Maintenance, Training, Runoff Management, and Record Keeping and Reporting.

► TARGETED ACTIVITIES:

- Fuel, Chemical, Equipment Storage

► TARGETED POLLUTANTS:

- Fuel, Oils, Grease
- Solvents
- Hydraulic Fluid
- Soaps, Detergents

► KEY APPROACHES:

- Store materials indoors or under cover
- Store drums, containers on pallets
- Provide berming or secondary containment
- Drain fluids before storage
- Perform and document periodic inspections
- Designate storage areas away from storm drains

Solid Waste BMP 5.0

Vehicle and Equipment Storage



This page intentionally left blank.



Solid Waste BMP 6.0

Structural Stormwater Controls

► PURPOSE:

Select, implement, and maintain structural stormwater controls to manage the volume and/or quality of stormwater leaving the property. Stormwater volume controls should be installed to manage stormwater volume by delaying, diverting, or reducing the amount of stormwater runoff from the site. Stormwater quality controls should be installed to prevent pollutants from contacting stormwater or remove pollutants from stormwater.

► EXISTING STORM WATER CONTROLS:

GOOD HOUSEKEEPING

6.01 Property Maintenance

- Keep all waste contained to prevent fluids and/or debris from entering stormwater detention basins and other stormwater control structures.
- Prevent non-allowable stormwater discharges from occurring through proper training and implementation of physical control structures.
- Keep perimeter fencing flush with ground level to prevent erosion.
- Repair areas with significant erosion as necessary to prevent sediment accumulation.

PREVENTATIVE MAINTENANCE

6.02 Routine Maintenance for Stormwater Control Devices and Outfalls

- Perform regular cleaning of storm water control structures to ensure they are free and clear of debris and garbage.
- Remove accumulated sediment from control structures to prevent clogging of inlets and outlets. Accumulated sediment should be disposed of properly as pollutants are often attached to sediment particles.
- Clean storm drain covers and grates to remove accumulated debris. Check drain covers/grates for structural integrity.
- Replace adsorbent material within storm drain inserts, straw rolls, adsorbent booms, or other disposable media on a regular frequency to prevent accumulated storm water pollutants from being released.
- Maintain vegetation within drainage swales, ponds, and other structures.
- Regularly patch or repair storm water control devices (i.e., berms, etc.) to keep them in working order.

6.03 Maintain Catch Basins

- Regularly clean any catch basins which receive runoff from a maintenance area, especially after larger storms.
- Install and maintain catch basin filter inserts that assist in the removal of oil and grease, sediments and floatables.

► TARGETED ACTIVITIES:

- Containing Pollutants Onsite

► TARGETED POLLUTANTS:

- MSW Leachate
- Household Hazardous Waste
- Recyclable Materials
- Sediment
- Nutrients & Bacteria
- Trash
- Oil and Grease

► KEY APPROACHES:

- Maintain adequate retention
- Perform and document periodic inspections
- Properly dispose of all potential pollutants



Solid Waste BMP 6.0

Structural Stormwater Controls

6.04 Maintain Detention Basins

- Remove waste and or soil accumulations as needed.
- Repair areas of significant erosion as necessary to prevent sediment accumulation.

6.05 Install Oil/Water Separators

- Either collect storm water in areas exposed to pollutants or install an appropriately-sized oil/water separator (regulatory agency approval maybe required).
- Oil/water separators are typically used in areas where the concentrations of petroleum hydrocarbons, floatables, or sediment maybe abnormally high and source control techniques are not very effective.
- There are two types of oil/water separators:
 - American Petroleum Institute (API) separator and
 - Coalescing plate separator (CPS).
- Design, sizing, and placement of oil/water separators is dependent on several factors including: tributary area, type of activity, pollutant type and concentration, and water temperature. Separators should be selected, sized and designed by a qualified engineer.

6.06 Maintain Sumps and Oil/Water Separators

- Regularly clean and maintain sump and oil/water separators. Characterize and properly dispose of cleaning waste. Replace oil absorbent pads as needed and always prior to the rainy season(s).
- Keep effluent shutoff valve closed during cleaning operations. Follow maintenance schedule and procedures for these activities.

6.07 Label Storm Drains

- Label storm drain inlets that they are to receive no wastes.

SPILL PREVENTION AND RESPONSE

6.08 Protect Structural Controls from Spills

- Develop spill response plans to protect storm drains, storm water conveyance structures, and other structural controls from coming into contact with storm water pollutants.
- Provide secondary containment, curbing, berms, or other physical means of separating chemicals and other potential storm water pollutants from storm water drainage and collection devices.

ROUTINE FACILITY INSPECTIONS

6.09 Storm Drain Inlet Inspections

- Perform monthly visual inspections of discharge points into the storm drain system.
- Identify any non-storm water discharges, sediment, debris, or other potential contaminants that may be entering the storm drain system.
- Perform inspections of storm water control structures on a monthly basis at minimum and after precipitation events.
- Inspections should cover:
 - Overall condition of the structure
 - Accumulation of sediment, vegetation, debris, and garbage at structure inlets, outlets, and within drainage ways



Solid Waste BMP 6.0

Structural Stormwater Controls

- Integrity of the structure including damaged concrete or riprap
- Evaluate erosion at and surrounding the control structure

6.10 Sump and Oil/Water Separator Inspection

- Regularly inspect sumps and oil/water separators to identify when preventative maintenance is needed.

► SELECTION OF NEW STORM WATER CONTROLS:

STORM WATER VOLUME CONTROLS

6.11 Storm Water Volume Controls

- Determine volume of site storm water runoff or run-on using the appropriate hydraulic analysis. Review potential storm water controls to ascertain whether the hydraulic conveyance threshold has been exceeded based on the quantitative results of the hydraulic analysis.
- Perform site assessment for the potential to incorporate low impact development strategies that will be effective in retaining storm water on site. Preference should be given to controls which retain storm water runoff and reduce the volume of storm water discharge to the downstream system.
- Select and evaluate the appropriate infiltration, harvest and use, or bioretention storm water controls:
 - Infiltration storm water controls: Infiltration trench, infiltration basin, bioretention basin with no underdrain, drywell, permeable pavement, and underground infiltration.
 - Harvest and use storm water controls: Cisterns and underground detention
 - Biotreatment storm water controls: Bioretention with underdrain, vegetated swale, vegetated filter strip, dry extended detention basin, wet detention basin, constructed wetland, and proprietary biotreatment.
- If possible use a treatment train of storm water controls to reduce uncertainty of effectiveness. Treatment train refers to the application of a series of storm water controls to improve effectiveness of the system.
- Install and locate storm water controls on site where most effective treatment is achieved.

STORM WATER QUALITY CONTROLS

6.12 Storm Water Quality Controls

- Select and evaluate the appropriate storm water control or combination of controls (treatment train) to improve storm water quality.
- Conduct a qualitative evaluation of site activities and potential pollutants generated on-site. In addition identify any pollutants causing impairment to receiving bodies of water that site storm water discharges to. Select storm water controls to minimize and reduce identified pollutants.
- Review removal efficiency of selected storm water control at one of the following URLs.
 - <http://www.bmpdatabase.org/>
 - <http://cfpub1.epa.gov/npdes/stormwater/menuofbmps/>
- Install and locate storm water controls on site where most effective treatment is achieved.

NOTE: See BMP 1.0 for generally applicable measures related to Preventative Maintenance, Training, Runoff Management, and Record Keeping and Reporting.



Solid Waste BMP 7.0

Fuel Storage and Delivery

► PURPOSE:

Prevent fuel spills and leaks, and reduce their impacts to stormwater. Prevent or reduce the discharge of pollutants to stormwater during fueling operations.

► APPROACH TO EXISTING FACILITY ACTIVITIES:

GOOD HOUSEKEEPING

7.01 Equipment Fueling Station Signage

- Fuel pumps intended for equipment use must be posted with prominent signs stating "No Topping Off" to prevent overflow.

PREVENTATIVE MAINTENANCE

7.02 Install Fuel Tank Monitoring and Release Prevention Systems

- Provide appropriate monitoring for tanks containing fuel (i.e., level indicators and gauges, overfill protection with alarms, interstitial leak detection for double-walled tanks, and routine inspection/lockout for drainage valves for containment areas).
- Fuel dispensing equipment should be equipped with "breakaway" hose connections that will provide emergency shut-down of flow should the fueling connection be broken through movement.
- Automatic shut-off mechanisms should be in place on fuel tankers. These valves should remain in the closed position unless manually opened during fueling.

SPILL PREVENTION AND RESPONSE

7.03 Preventing Pollutant Exposure When Fueling

- Avoid mobile fueling of equipment.
- Fuel equipment in designated areas, covered if possible.
Maintain spill kits at fueling locations.
- Provide containment for fueling areas to capture the accidental release of pollutants in the event of a spill.
- Cover nearby storm drains and outlets to surface drains with spill control mats or block off with absorbent booms to prevent accidental release of pollutants in the event of a spill.

ROUTINE FACILITY INSPECTIONS

7.04 Fuel Storage and Handling Inspections

- Regularly inspect fueling areas and storage tanks. (Underground fuel storage tanks should be tested as required by federal and state laws.)

7.05 Fuel Spill Response Training

- Train employees performing fueling activities on the appropriate response procedures for fuel spills.

► TARGETED ACTIVITIES:

- Equipment Fueling
- Fuel Storage

► TARGETED POLLUTANTS:

- Fuel

► KEY APPROACHES:

- Provide cover and berming or secondary containment for fueling areas
- Use absorbent materials and/or vacuum equipment for spills
- Perform and document periodic inspections
- Install proper equipment for fuel dispensing and tank monitoring to prevent spills, leaks, and overflows
- Post "No Topping Off" signs



Solid Waste BMP 7.0 Fuel Storage and Delivery

► APPROACH TO FUTURE FACILITIES AND UPGRADES:

DESIGN OF NEW FACILITIES AND EXISTING FACILITY UPGRADES

7.06 Design of New Facilities and Existing Facility Upgrades

- Design fueling areas to prevent the run-on of stormwater and the runoff of spills by employing the following approaches:
 - Cover the fueling area if possible.
 - Use a perimeter drain or slope the fueling area to a dead-end sump or oil/water separator.
 - Pave the fueling area with concrete rather than asphalt.
- If stormwater runoff from fueling areas is not collected, install an appropriately-sized oil/water separator. Regulatory agency approvals are required.
- Install and maintain vapor recovery systems where required and/or appropriate.
- New facilities shall be designed with leak detection, spill containment, and overfill protection in accordance with all federal regulations.
- Design facilities to include secondary containment where required and/or appropriate.

NOTE: See BMP 1.0 for generally applicable measures related to Preventative Maintenance, Training, Runoff Management, and Record Keeping and Reporting.



Solid Waste BMP 8.0

Vehicle and Equipment Cleaning

► PURPOSE:

Prevent or reduce the discharge of pollutants to storm water from vehicle and equipment washing and equipment degreasing.

► APPROACH TO EXISTING FACILITY ACTIVITIES:

GOOD HOUSEKEEPING

8.01 Washing Vehicles and Equipment

- Use off-site commercial washing or "dry" washing and surface preparation techniques when possible.
- Remove all materials (i.e., drippings and residue) using vacuum methods and dispose of properly.
- Use biodegradable phosphate-free detergents.
- Follow an approved wash plan or use designated wash areas that are covered and/or bermed to prevent contamination of storm water by contact with wastes.

PREVENTATIVE MAINTENANCE

8.02 Outdoor Wash Area Requirements

- Outdoor washing operations should have the following design characteristics:
 - Covered and paved and bermed with Portland cement concrete.
 - Sloped to facilitate washwater collection.
 - Water is collected or discharged to the sanitary sewer.
 - Discharge piping serving uncovered wash areas should have a positive shut-off control valve.
 - Wash areas should be clearly identified with signage.
 - Equipped with an oil/water separator designed to operate under storm water runoff conditions.

ROUTINE FACILITY INSPECTIONS

8.03 Wash Area Inspections

- Inspect wash areas for cracks or breaches to berms or concrete surfaces and repair.

MANAGEMENT OF STORM WATER RUNOFF

8.04 Use Designated Wash Areas

- Use designated areas for washing, steam cleaning, and degreasing.

NOTE: See BMP 1.0 for generally applicable measures related to Preventative Maintenance, Training, Runoff Management, and Record Keeping and Reporting.

► TARGETED ACTIVITIES:

- Vehicle Washing
- Equipment Washing
- Equipment Degreasing

► TARGETED POLLUTANTS:

- Fuels, Oil, Grease
- Solvents
- Vehicle Fluids
- Soaps, Detergents

► KEY APPROACHES:

- Use designated area
- Use dry washing techniques
- Recycle washwater or discharge appropriately
- Cover catch basins
- Provide training



Solid Waste BMP 8.0

Vehicle and Equipment Cleaning

► APPROACH TO FUTURE FACILITIES AND UPGRADES:

DESIGN OF NEW FACILITIES AND EXISTING FACILITY UPGRADES

8.05 Design of New Facilities and Existing Facility Upgrades

- Consider off-site commercial washing where feasible. Using appropriate offsite facilities will decrease the waste generated on-site.
- Consider incorporating a washwater recycling system into the project design.
- Outdoor washing operations should have the following design characteristics:
 - Paved with Portland cement concrete.
 - Bermed and/or covered (if feasible) to prevent contact with storm water.
 - Sloped to facilitate washwater collection.
 - Washwater should be collected in a dead-end sump for removal or discharged to the sanitary sewer through a permitted connection.
 - Discharge piping serving uncovered wash areas should have a positive shut-off control valve that allows switching between the storm drain and the sanitary sewer.
 - Clearly designated.
 - Equipped with an oil/water separator designed to operate under storm water runoff conditions (treat storm water).

NOTE: See BMP 1.0 for generally applicable measures related to Preventative Maintenance, Training, Runoff Management, and Record Keeping and Reporting.



Spill Response Plan

for the Edith Yards Maintenance Facility

Primary Facility Emergency Contact	Johnny Ray "JR" Salazar	505-681-0410
Secondary Emergency Contact	Martin Raimondi	505-977-0090
Fire/Ambulance/Police	Emergency Non-Emergency	911 505-242-2677
Hospital	Presbyterian	505-841-1234

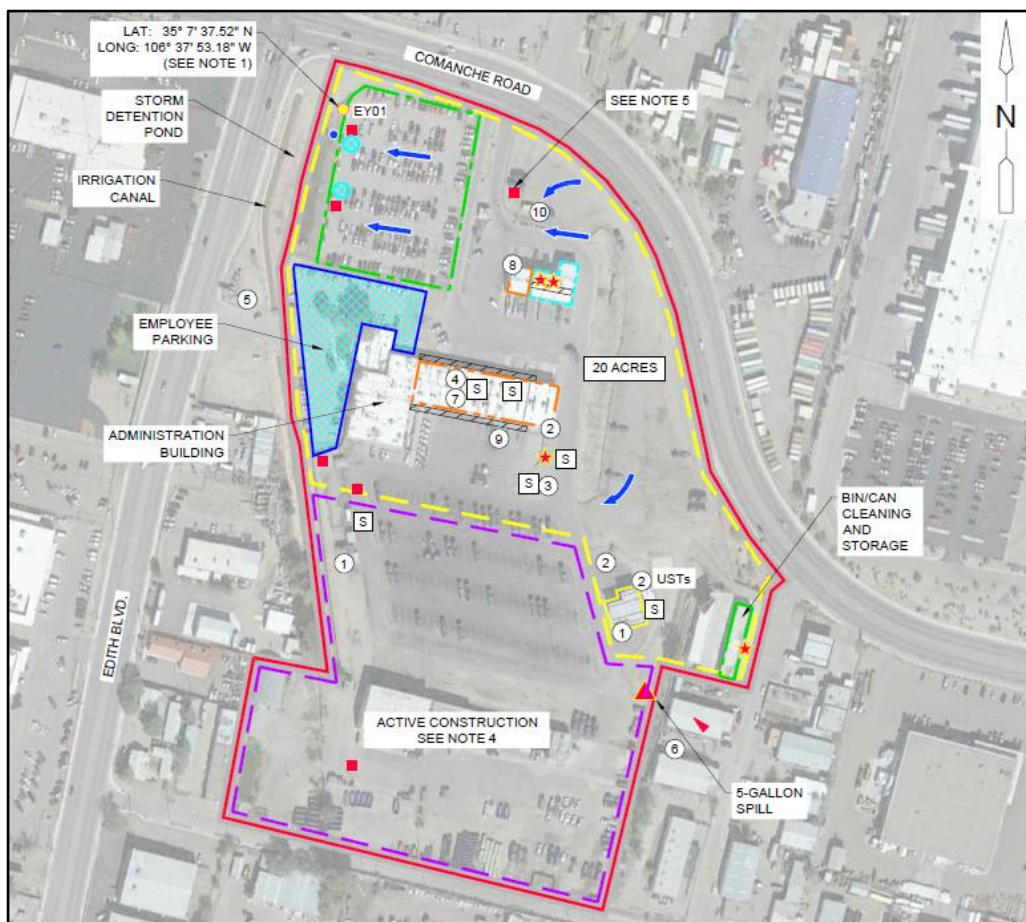
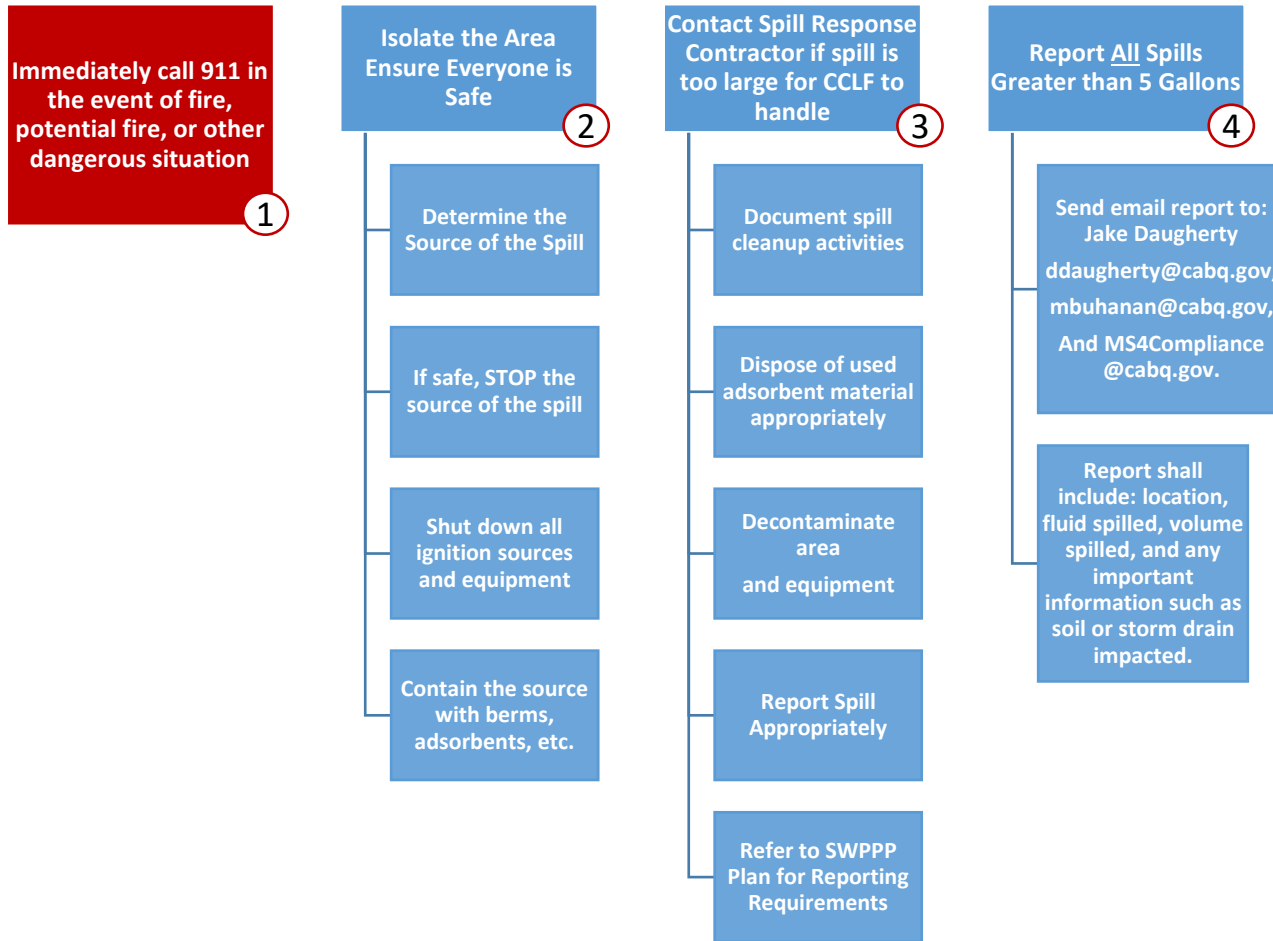

LEGEND

★ OIL-WATER SEPARATOR (OWS) (SEE NOTE 1)	▲ POTENTIAL RUNON SOURCE
■ STORM DRAIN INLET	▨ STORM DRAIN TRENCH DRAIN
→ SURFACE WATER FLOW DIRECTION	— VEHICLE AND EQUIPMENT STORAGE/BLUE FLEET
— DRAINAGE BOUNDARY	- - - VEHICLE AND EQUIPMENT WASHING
— FACILITY BOUNDARY	— VEHICLE AND EQUIPMENT FUELING
● EY01	- - - VEHICLE AND EQUIPMENT MAINTENANCE
○ APPROXIMATE OUTFALL LOCATION	20 ACRES SIZE OF PROPERTY IN ACRES
□ SPILL RESPONSE MATERIALS	⊗ STORMCEPTOR
▲ SPILL LOCATION (SEE NOTE 3)	⊕ ACTIVE CONSTRUCTION
● DETENTION BASIN OVERFLOW STRUCTURE	
▨ EMPLOYEE PARKING	

NOTES:

- STORMWATER APPEARS TO DISCHARGE TO STORM DRAINS ON THE WEST SIDE OF THE PROPERTY. LATITUDES (LAT) AND LONGITUDES (LONG) ARE APPROXIMATE.
- SOME STORM DRAINS MAY CONTAIN HYDRODYNAMIC SEPARATORS.
- REFER TO SECTION 2 OF THE SWPPP FOR DETAILED INFORMATION ON EACH SPILL.
- ACTIVE AND ONGOING CONSTRUCTION WITHIN FACILITY BOUNDARY IS COVERED UNDER CONSTRUCTION COMPANY'S DISPLAYED STORM WATER POLLUTION PREVENTION PLAN (SWPPP)
- STORM INLET APPEARS TO DISCHARGE INTO STORM WATER DETENTION POND WEST OF TEMPORARY BLUE FLEET STORAGE LOT.

MATERIAL HANDLING

① FUEL STORAGE	⑥ SCRAP METAL STORAGE
② MAINTENANCE FLUID	⑦ WELDING AREA
③ WASTE OIL	⑧ TIRE STORAGE
④ DEGREASING	⑨ BATTERY STORAGE
⑤ WASTE/RECYCLING HANDLING/DISPOSAL	⑩ TEMPORARY CONTAMINATED SOIL STORAGE

UPDATED BY:



MAY 2021

**APPENDIX F
TRAINING RECORDS**

This Page Intentionally Left Blank

**APPENDIX G
ENDANGERED AND THREANED SPECIES SCREENING MEMORANDUM**

This Page Intentionally Left Blank



Weston Solutions, Inc.
3840 Commons Ave. NE
Albuquerque, NM 87109
(505) 837-6520
WestonSolutions.com



May 6, 2021

To: Jake Daugherty and Michael Buchanan, Environmental Compliance Coordinators
City of Albuquerque (COA) Solid Waste Management Department (SWMD)

Re: SWMD here in the COA Edith Yards Maintenance Facility Documentation of Eligibility with respect to Endangered Species for Coverage under the Multi-Sector General Permit (MSGP 2021) for Stormwater Discharges Associated with Industrial Activities

Dear Jake and Michael,

This eligibility determination is in support of the COA SWMD Notices of Intent (NOI) for coverage of the Edith Yards Maintenance Facility (EYMF) under the MSGP 2021 for Stormwater Discharges Associated with Industrial activity. As part of the Stormwater Pollution Prevention Plan (SWPPP) development for the EYMF, a review of the threatened and endangered species was performed with consideration to coverage previously held under the MSGP 2015. The purpose of this review is to verify if there are any species that have been placed on the U.S. Fish and Wildlife Service's (FWS) threatened or endangered species list for the Action Area.

Using the methodology outlined in Appendix E of MSGP 2021, the EYMF has been determined eligible for coverage under **Criterion C1** related to endangered species protection. The facility was eligible for Criterion C under coverage of the MSGP 2015, and has no change to the species listed, critical habitat or the facility's action area. Supporting documentation in relation to the endangered species data collected and the assessment of the potential effects of the EYMF discharges referenced for coverage under the MSGP 2015 follow this letter.

It is essential that the Environmental Compliance Coordinators be up to date on the threatened and endangered species in the event that a discharge from the facility occurs that may affect these species. This information should be conveyed to all EYMF staff. Determination steps taken are described below:

Step 1: Determine if Eligibility Requirements of Criterion B, D or E can be met.

The listed Eligibility Requirements for B, D or E do not apply to the EYMF. Their activities are not covered under the eligibility certification of another operator for the action area (Criterion B). The EYMF is not eligible under Criterion D as the facility has not previously completed an Endangered Species Act (ESA) section 7 consultation. Additionally, the facility does not have a previously issued ESA section 10 permit (Criterion E).

Step 2: Determine the Extent of the Action Area

With the consultation of the MSGP 2015's supporting documentation and the guidance established in Appendix E of the MSGP 2021, it was determined that the Action Area for the EYMF has not changed from the previous designation under coverage of the MSGP 2015.

Step 3: Determine if Listed Threatened and/or Endangered Species and Critical Habitats are Present in the Action Area

Through the consultation of the FWS online mapping tool, *Information, Planning and Consultation System IPaC*) (<https://ecos.fws.gov/ipac/>), it was confirmed that the listed threatened and endangered species and critical habitats present within the EYMF Action Area has not changed since it's previous designation within the coverage of the MSGP 2015. A full reference of the consultation from FWS conducted for the Action Area is attached.



Jake Daugherty and Michael Buchanan
COA SWMD

- 2 -

May 6, 2021

Step 4: Determine if EYMF's Discharge or Discharge-Related Activities are likely to Adversely Affect the Listed Threatened and/or Endangered Species or Designated Critical Habitat and Any Measures That Must be Implemented to Avoid Adverse Effects

The EYMF's industrial activity is consistent with the criterion determination under the coverage of the MSGP 2015, and thus, it was determined that direct impact to habitats and species are unlikely for the identified threatened and endangered species and designated critical habitats. Refer to the IPaC consultation supporting documentation to confirm that the information used for coverage in the MSGP 2015 are still current.

Very truly yours,

A handwritten signature in black ink, appearing to read "Shannon Archuleta".

Shannon Archuleta
Environmental Scientist
Weston Solutions, Inc.

Attachments

cc: Criterion C Designation Form and Information from MSGP 2015 for Stormwater Discharge Associated with Industrial Activities

IPaC Consultation and Species List for EYMF, May 6, 2021.



United States Department of the Interior



FISH AND WILDLIFE SERVICE
New Mexico Ecological Services Field Office
2105 OSUNA ROAD NE
ALBUQUERQUE, NM 87113
PHONE: (505)346-2525 FAX: (505)346-2542
URL: www.fws.gov/southwest/es/NewMexico/;
www.fws.gov/southwest/es/ES_Lists_Main2.html

Consultation Code: 02ENNM00-2016-SLI-0530

May 11, 2016

Event Code: 02ENNM00-2016-E-00557

Project Name: Edith Yards Solid Waste Management Facility SWPPP

Subject: List of threatened and endangered species that may occur in your proposed project location, and/or may be affected by your proposed project

To Whom It May Concern:

Thank you for your recent request for information on federally listed species and important wildlife habitats that may occur in your project area. The U.S. Fish and Wildlife Service (Service) has responsibility for certain species of New Mexico wildlife under the Endangered Species Act (ESA) of 1973 as amended (16 USC 1531 et seq.), the Migratory Bird Treaty Act (MBTA) as amended (16 USC 701-715), and the Bald and Golden Eagle Protection Act (BGEPA) as amended (16 USC 668-668c). We are providing the following guidance to assist you in determining which federally imperiled species may or may not occur within your project area and to recommend some conservation measures that can be included in your project design.

FEDERALLY-LISTED SPECIES AND DESIGNATED CRITICAL HABITAT

Attached is a list of endangered, threatened, and proposed species that may occur in your project area. Your project area may not necessarily include all or any of these species. Under the ESA, it is the responsibility of the Federal action agency or its designated representative to determine if a proposed action "may affect" endangered, threatened, or proposed species, or designated critical habitat, and if so, to consult with the Service further. Similarly, it is the responsibility of the Federal action agency or project proponent, not the Service, to make "no effect" determinations. If you determine that your proposed action will have "no effect" on threatened or endangered species or their respective critical habitat, you do not need to seek concurrence with the Service. Nevertheless, it is a violation of Federal law to harm or harass any federally-listed threatened or endangered fish or wildlife species without the appropriate permit.

If you determine that your proposed action may affect federally-listed species, consultation with the Service will be necessary. Through the consultation process, we will analyze information

contained in a biological assessment that you provide. If your proposed action is associated with Federal funding or permitting, consultation will occur with the Federal agency under section 7(a)(2) of the ESA. Otherwise, an incidental take permit pursuant to section 10(a)(1)(B) of the ESA (also known as a habitat conservation plan) is necessary to harm or harass federally listed threatened or endangered fish or wildlife species. In either case, there is no mechanism for authorizing incidental take "after-the-fact." For more information regarding formal consultation and HCPs, please see the Service's Consultation Handbook and Habitat Conservation Plans at www.fws.gov/endangered/esa-library/index.html#consultations.

The scope of federally listed species compliance not only includes direct effects, but also any interrelated or interdependent project activities (e.g., equipment staging areas, offsite borrow material areas, or utility relocations) and any indirect or cumulative effects that may occur in the action area. The action area includes all areas to be affected, not merely the immediate area involved in the action. Large projects may have effects outside the immediate area to species not listed here that should be addressed. If your action area has suitable habitat for any of the attached species, we recommend that species-specific surveys be conducted during the flowering season for plants and at the appropriate time for wildlife to evaluate any possible project-related impacts.

Candidate Species and Other Sensitive Species

A list of candidate and other sensitive species in your area is also attached. Candidate species and other sensitive species are species that have no legal protection under the ESA, although we recommend that candidate and other sensitive species be included in your surveys and considered for planning purposes. The Service monitors the status of these species. If significant declines occur, these species could potentially be listed. Therefore, actions that may contribute to their decline should be avoided.

Lists of sensitive species including State-listed endangered and threatened species are compiled by New Mexico state agencies. These lists, along with species information, can be found at the following websites:

Biota Information System of New Mexico (BISON-M): www.bison-m.org

New Mexico State Forestry. The New Mexico Endangered Plant Program: www.emnrd.state.nm.us/SFD/ForestMgt/Endangered.html

New Mexico Rare Plant Technical Council, New Mexico Rare Plants: nmrareplants.unm.edu

Natural Heritage New Mexico, online species database: nhnm.unm.edu

WETLANDS AND FLOODPLAINS

Under Executive Orders 11988 and 11990, Federal agencies are required to minimize the destruction, loss, or degradation of wetlands and floodplains, and preserve and enhance their natural and beneficial values. These habitats should be conserved through avoidance, or mitigated to ensure that there would be no net loss of wetlands function and value.

We encourage you to use the National Wetland Inventory (NWI) maps in conjunction with ground-truthing to identify wetlands occurring in your project area. The Service's NWI program website, www.fws.gov/wetlands/Data/Mapper.html integrates digital map data with other resource information. We also recommend you contact the U.S. Army Corps of Engineers for permitting requirements under section 404 of the Clean Water Act if your proposed action could impact floodplains or wetlands.

MIGRATORY BIRDS

The MBTA prohibits the taking of migratory birds, nests, and eggs, except as permitted by the Service's Migratory Bird Office. To minimize the likelihood of adverse impacts to migratory birds, we recommend construction activities occur outside the general bird nesting season from March through August, or that areas proposed for construction during the nesting season be surveyed, and when occupied, avoided until the young have fledged.

We recommend review of Birds of Conservation Concern at website www.fws.gov/migratorybirds/CurrentBirdIssues/Management/BCC.html to fully evaluate the effects to the birds at your site. This list identifies birds that are potentially threatened by disturbance and construction.

BALD AND GOLDEN EAGLES

The bald eagle (*Haliaeetus leucocephalus*) was delisted under the ESA on August 9, 2007. Both the bald eagle and golden eagle (*Aquila chrysaetos*) are still protected under the MBTA and BGEPA. The BGEPA affords both eagles protection in addition to that provided by the MBTA, in particular, by making it unlawful to "disturb" eagles. Under the BGEPA, the Service may issue limited permits to incidentally "take" eagles (e.g., injury, interfering with normal breeding, feeding, or sheltering behavior nest abandonment). For information on bald and golden eagle management guidelines, we recommend you review information provided at www.fws.gov/midwest/eagle/guidelines/bgepa.html.

On our web site www.fws.gov/southwest/es/NewMexico/SBC_intro.cfm, we have included conservation measures that can minimize impacts to federally listed and other sensitive species. These include measures for communication towers, power line safety for raptors, road and highway improvements, spring developments and livestock watering facilities, wastewater facilities, and trenching operations.

We also suggest you contact the New Mexico Department of Game and Fish, and the New Mexico Energy, Minerals, and Natural Resources Department, Forestry Division for information regarding State fish, wildlife, and plants.

Thank you for your concern for endangered and threatened species and New Mexico's wildlife habitats. We appreciate your efforts to identify and avoid impacts to listed and sensitive species in your project area. For further consultation on your proposed activity, please call 505-346-2525 or email nmesfo@fws.gov and reference your Service Consultation Tracking Number.

Attachment



United States Department of Interior
Fish and Wildlife Service

Project name: Edith Yards Solid Waste Management Facility SWPPP

Official Species List

Provided by:

New Mexico Ecological Services Field Office

2105 OSUNA ROAD NE

ALBUQUERQUE, NM 87113

(505) 346-2525

<http://www.fws.gov/southwest/es/NewMexico/>

http://www.fws.gov/southwest/es/ES_Lists_Main2.html

Consultation Code: 02ENNM00-2016-SLI-0530

Event Code: 02ENNM00-2016-E-00557

Project Type: WATER QUALITY MODIFICATION

Project Name: Edith Yards Solid Waste Management Facility SWPPP

Project Description: Edith Yards Solid Waste Management Facility SWPPP eligibility determination related to endangered species.

Please Note: The FWS office may have modified the Project Name and/or Project Description, so it may be different from what was submitted in your previous request. If the Consultation Code matches, the FWS considers this to be the same project. Contact the office in the 'Provided by' section of your previous Official Species list if you have any questions or concerns.



United States Department of Interior
Fish and Wildlife Service

Project name: Edith Yards Solid Waste Management Facility SWPPP

Project Location Map:

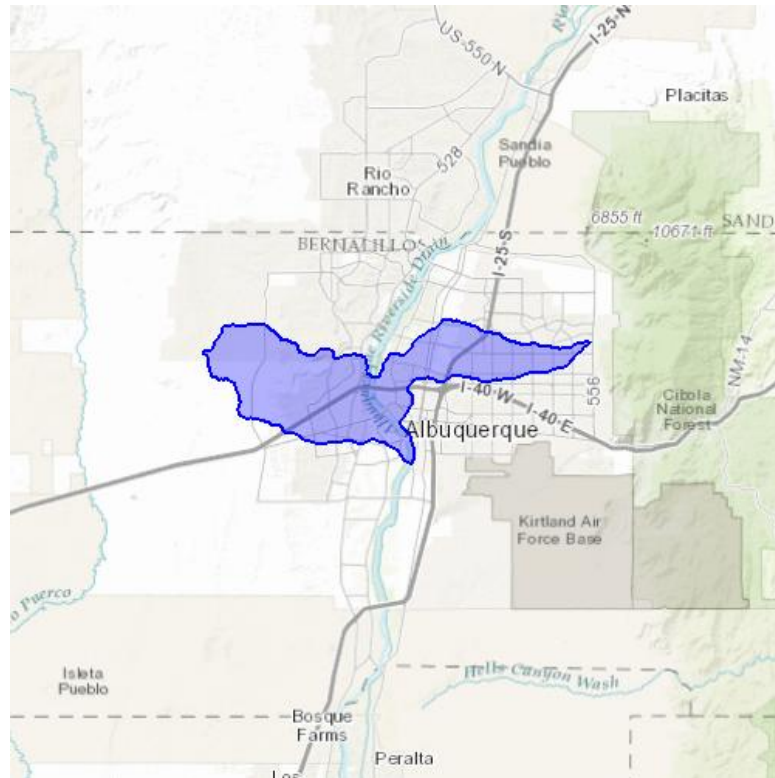

Project Coordinates: The coordinates are too numerous to display here.

Project Counties: Bernalillo, NM



United States Department of Interior
Fish and Wildlife Service

Project name: Edith Yards Solid Waste Management Facility SWPPP

Endangered Species Act Species List

There are a total of 5 threatened or endangered species on your species list. Species on this list should be considered in an effects analysis for your project and could include species that exist in another geographic area. For example, certain fish may appear on the species list because a project could affect downstream species. Critical habitats listed under the **Has Critical Habitat** column may or may not lie within your project area. See the **Critical habitats within your project area** section further below for critical habitat that lies within your project. Please contact the designated FWS office if you have questions.

Birds	Status	Has Critical Habitat	Condition(s)
Mexican Spotted owl (<i>Strix occidentalis lucida</i>) Population: Entire	Threatened	Final designated	
Southwestern Willow flycatcher (<i>Empidonax traillii extimus</i>) Population: Entire	Endangered	Final designated	
Yellow-Billed Cuckoo (<i>Coccyzus americanus</i>) Population: Western U.S. DPS	Threatened	Proposed	
Fishes			
Rio Grande silvery minnow (<i>Hybognathus amarus</i>) Population: Entire, except where listed as an experimental population	Endangered	Final designated	
Mammals			
New Mexico meadow jumping mouse (<i>Zapus hudsonius luteus</i>)	Endangered	Proposed	



United States Department of Interior
Fish and Wildlife Service

Project name: Edith Yards Solid Waste Management Facility SWPPP

Critical habitats that lie within your project area

The following critical habitats lie fully or partially within your project area.

Birds	Critical Habitat Type
Yellow-Billed Cuckoo (<i>Coccyzus americanus</i>) Population: Western U.S. DPS	Proposed
Fishes	
Rio Grande silvery minnow (<i>Hybognathus amarus</i>) Population: Entire, except where listed as an experimental population	Final designated



United States Department of the Interior



FISH AND WILDLIFE SERVICE
New Mexico Ecological Services Field Office
2105 Osuna Road Ne
Albuquerque, NM 87113-1001
Phone: (505) 346-2525 Fax: (505) 346-2542
<http://www.fws.gov/southwest/es/NewMexico/>
http://www.fws.gov/southwest/es/ES_Lists_Main2.html

In Reply Refer To:

May 06, 2021

Consultation Code: 02ENNM00-2021-SLI-0941

Event Code: 02ENNM00-2021-E-02237

Project Name: 2021 MSGP SWPPP - Edith Yards Maintenance Facility

Subject: List of threatened and endangered species that may occur in your proposed project location or may be affected by your proposed project

To Whom It May Concern:

Thank you for your recent request for information on federally listed species and important wildlife habitats that may occur in your project area. The U.S. Fish and Wildlife Service (Service) has responsibility for certain species of New Mexico wildlife under the Endangered Species Act (ESA) of 1973 as amended (16 USC 1531 et seq.), the Migratory Bird Treaty Act (MBTA) as amended (16 USC 701-715), and the Bald and Golden Eagle Protection Act (BGEPA) as amended (16 USC 668-668c). We are providing the following guidance to assist you in determining which federally imperiled species may or may not occur within your project area and to recommend some conservation measures that can be included in your project design.

FEDERALLY-LISTED SPECIES AND DESIGNATED CRITICAL HABITAT

Attached is a list of endangered, threatened, and proposed species that may occur in your project area. Your project area may not necessarily include all or any of these species. Under the ESA, it is the responsibility of the Federal action agency or its designated representative to determine if a proposed action "may affect" endangered, threatened, or proposed species, or designated critical habitat, and if so, to consult with the Service further. Similarly, it is the responsibility of the Federal action agency or project proponent, not the Service, to make "no effect" determinations. If you determine that your proposed action will have "no effect" on threatened or endangered species or their respective critical habitat, you do not need to seek concurrence with the Service. Nevertheless, it is a violation of Federal law to harm or harass any federally-listed threatened or endangered fish or wildlife species without the appropriate permit.

If you determine that your proposed action may affect federally-listed species, consultation with the Service will be necessary. Through the consultation process, we will analyze information contained in a biological assessment that you provide. If your proposed action is associated with

Federal funding or permitting, consultation will occur with the Federal agency under section 7(a)(2) of the ESA. Otherwise, an incidental take permit pursuant to section 10(a)(1)(B) of the ESA (also known as a habitat conservation plan) is necessary to harm or harass federally listed threatened or endangered fish or wildlife species. In either case, there is no mechanism for authorizing incidental take "after-the-fact." For more information regarding formal consultation and HCPs, please see the Service's Consultation Handbook and Habitat Conservation Plans at www.fws.gov/endangered/esa-library/index.html#consultations.

The scope of federally listed species compliance not only includes direct effects, but also any interrelated or interdependent project activities (e.g., equipment staging areas, offsite borrow material areas, or utility relocations) and any indirect or cumulative effects that may occur in the action area. The action area includes all areas to be affected, not merely the immediate area involved in the action. Large projects may have effects outside the immediate area to species not listed here that should be addressed. If your action area has suitable habitat for any of the attached species, we recommend that species-specific surveys be conducted during the flowering season for plants and at the appropriate time for wildlife to evaluate any possible project-related impacts.

Candidate Species and Other Sensitive Species

A list of candidate and other sensitive species in your area is also attached. Candidate species and other sensitive species are species that have no legal protection under the ESA, although we recommend that candidate and other sensitive species be included in your surveys and considered for planning purposes. The Service monitors the status of these species. If significant declines occur, these species could potentially be listed. Therefore, actions that may contribute to their decline should be avoided.

Lists of sensitive species including State-listed endangered and threatened species are compiled by New Mexico state agencies. These lists, along with species information, can be found at the following websites:

Biota Information System of New Mexico (BISON-M): www.bison-m.org

New Mexico State Forestry. The New Mexico Endangered Plant Program:
www.emnrd.state.nm.us/SFD/ForestMgt/Endangered.html

New Mexico Rare Plant Technical Council, New Mexico Rare Plants: nmrareplants.unm.edu

Natural Heritage New Mexico, online species database: nhnm.unm.edu

WETLANDS AND FLOODPLAINS

Under Executive Orders 11988 and 11990, Federal agencies are required to minimize the destruction, loss, or degradation of wetlands and floodplains, and preserve and enhance their natural and beneficial values. These habitats should be conserved through avoidance, or mitigated to ensure that there would be no net loss of wetlands function and value.

We encourage you to use the National Wetland Inventory (NWI) maps in conjunction with ground-truthing to identify wetlands occurring in your project area. The Service's NWI program website, www.fws.gov/wetlands/Data/Mapper.html integrates digital map data with other resource information. We also recommend you contact the U.S. Army Corps of Engineers for permitting requirements under section 404 of the Clean Water Act if your proposed action could impact floodplains or wetlands.

MIGRATORY BIRDS

The MBTA prohibits the taking of migratory birds, nests, and eggs, except as permitted by the Service's Migratory Bird Office. To minimize the likelihood of adverse impacts to migratory birds, we recommend construction activities occur outside the general bird nesting season from March through August, or that areas proposed for construction during the nesting season be surveyed, and when occupied, avoided until the young have fledged.

We recommend review of Birds of Conservation Concern at website www.fws.gov/migratorybirds/CurrentBirdIssues/Management/BCC.html to fully evaluate the effects to the birds at your site. This list identifies birds that are potentially threatened by disturbance and construction.

BALD AND GOLDEN EAGLES

The bald eagle (*Haliaeetus leucocephalus*) was delisted under the ESA on August 9, 2007. Both the bald eagle and golden eagle (*Aquila chrysaetos*) are still protected under the MBTA and BGEPA. The BGEPA affords both eagles protection in addition to that provided by the MBTA, in particular, by making it unlawful to "disturb" eagles. Under the BGEPA, the Service may issue limited permits to incidentally "take" eagles (e.g., injury, interfering with normal breeding, feeding, or sheltering behavior nest abandonment). For information on bald and golden eagle management guidelines, we recommend you review information provided at www.fws.gov/midwest/eagle/guidelines/bgepa.html.

On our web site www.fws.gov/southwest/es/NewMexico/SBC_intro.cfm, we have included conservation measures that can minimize impacts to federally listed and other sensitive species. These include measures for communication towers, power line safety for raptors, road and highway improvements, spring developments and livestock watering facilities, wastewater facilities, and trenching operations.

We also suggest you contact the New Mexico Department of Game and Fish, and the New Mexico Energy, Minerals, and Natural Resources Department, Forestry Division for information regarding State fish, wildlife, and plants.

Thank you for your concern for endangered and threatened species and New Mexico's wildlife habitats. We appreciate your efforts to identify and avoid impacts to listed and sensitive species in your project area. For further consultation on your proposed activity, please call 505-346-2525 or email nmesfo@fws.gov and reference your Service Consultation Tracking Number.

Attachment(s):

- Official Species List
- Migratory Birds

Official Species List

This list is provided pursuant to Section 7 of the Endangered Species Act, and fulfills the requirement for Federal agencies to "request of the Secretary of the Interior information whether any species which is listed or proposed to be listed may be present in the area of a proposed action".

This species list is provided by:

New Mexico Ecological Services Field Office

2105 Osuna Road Ne

Albuquerque, NM 87113-1001

(505) 346-2525

Project Summary

Consultation Code: 02ENNM00-2021-SLI-0941

Event Code: 02ENNM00-2021-E-02237

Project Name: 2021 MSGP SWPPP - Edith Yards Maintenance Facility

Project Type: Guidance

Project Description: 4600 Edith Blvd NE, Albuquerque, NM 87107 and flow of discharge off the facility to point of discharge to impaired waters; Documentation of Eligibility with respect to Endangered Species Coverage under the Multi-Sector General Permit (MSGP 2021) for Stormwater Discharges Associated with Industrial Activities.

Project Location:

Approximate location of the project can be viewed in Google Maps: <https://www.google.com/maps/@35.1102983,-106.66983878076101,14z>



Counties: Bernalillo County, New Mexico

Endangered Species Act Species

There is a total of 5 threatened, endangered, or candidate species on this species list.

Species on this list should be considered in an effects analysis for your project and could include species that exist in another geographic area. For example, certain fish may appear on the species list because a project could affect downstream species.

IPaC does not display listed species or critical habitats under the sole jurisdiction of NOAA Fisheries¹, as USFWS does not have the authority to speak on behalf of NOAA and the Department of Commerce.

See the "Critical habitats" section below for those critical habitats that lie wholly or partially within your project area under this office's jurisdiction. Please contact the designated FWS office if you have questions.

1. [NOAA Fisheries](#), also known as the National Marine Fisheries Service (NMFS), is an office of the National Oceanic and Atmospheric Administration within the Department of Commerce.

Mammals

NAME	STATUS
New Mexico Meadow Jumping Mouse <i>Zapus hudsonius luteus</i> There is final critical habitat for this species. The location of the critical habitat is not available. Species profile: https://ecos.fws.gov/ecp/species/7965	Endangered

Birds

NAME	STATUS
Mexican Spotted Owl <i>Strix occidentalis lucida</i> There is final critical habitat for this species. The location of the critical habitat is not available. Species profile: https://ecos.fws.gov/ecp/species/8196	Threatened
Southwestern Willow Flycatcher <i>Empidonax traillii extimus</i> There is final critical habitat for this species. The location of the critical habitat is not available. Species profile: https://ecos.fws.gov/ecp/species/6749	Endangered
Yellow-billed Cuckoo <i>Coccyzus americanus</i> Population: Western U.S. DPS There is final critical habitat for this species. The location of the critical habitat is not available. Species profile: https://ecos.fws.gov/ecp/species/3911	Threatened

Fishes

NAME	STATUS
Rio Grande Silvery Minnow <i>Hybognathus amarus</i>	Endangered
Population: Wherever found, except where listed as an experimental population	
There is final critical habitat for this species. The location of the critical habitat is not available.	
Species profile: https://ecos.fws.gov/ecp/species/1391	

Critical habitats

THERE ARE NO CRITICAL HABITATS WITHIN YOUR PROJECT AREA UNDER THIS OFFICE'S JURISDICTION.

Migratory Birds

Certain birds are protected under the Migratory Bird Treaty Act¹ and the Bald and Golden Eagle Protection Act².

Any person or organization who plans or conducts activities that may result in impacts to migratory birds, eagles, and their habitats should follow appropriate regulations and consider implementing appropriate conservation measures, as described [below](#).

-
1. The [Migratory Birds Treaty Act](#) of 1918.
 2. The [Bald and Golden Eagle Protection Act](#) of 1940.
 3. 50 C.F.R. Sec. 10.12 and 16 U.S.C. Sec. 668(a)

The birds listed below are birds of particular concern either because they occur on the [USFWS Birds of Conservation Concern](#) (BCC) list or warrant special attention in your project location. To learn more about the levels of concern for birds on your list and how this list is generated, see the FAQ [below](#). This is not a list of every bird you may find in this location, nor a guarantee that every bird on this list will be found in your project area. To see exact locations of where birders and the general public have sighted birds in and around your project area, visit the [E-bird data mapping tool](#) (Tip: enter your location, desired date range and a species on your list). For projects that occur off the Atlantic Coast, additional maps and models detailing the relative occurrence and abundance of bird species on your list are available. Links to additional information about Atlantic Coast birds, and other important information about your migratory bird list, including how to properly interpret and use your migratory bird report, can be found [below](#).

For guidance on when to schedule activities or implement avoidance and minimization measures to reduce impacts to migratory birds on your list, click on the PROBABILITY OF PRESENCE SUMMARY at the top of your list to see when these birds are most likely to be present and breeding in your project area.

NAME	BREEDING SEASON
Bald Eagle <i>Haliaeetus leucocephalus</i> This is not a Bird of Conservation Concern (BCC) in this area, but warrants attention because of the Eagle Act or for potential susceptibilities in offshore areas from certain types of development or activities. https://ecos.fws.gov/ecp/species/1626	Breeds Dec 1 to Aug 31
Black Rosy-finch <i>Leucosticte atrata</i> This is a Bird of Conservation Concern (BCC) throughout its range in the continental USA and Alaska. https://ecos.fws.gov/ecp/species/9460	Breeds Jun 15 to Aug 31

NAME	BREEDING SEASON
<p>Black-chinned Sparrow <i>Spizella atrogularis</i> This is a Bird of Conservation Concern (BCC) throughout its range in the continental USA and Alaska. https://ecos.fws.gov/ecp/species/9447</p>	Breeds Apr 15 to Jul 31
<p>Brewer's Sparrow <i>Spizella breweri</i> This is a Bird of Conservation Concern (BCC) only in particular Bird Conservation Regions (BCRs) in the continental USA https://ecos.fws.gov/ecp/species/9291</p>	Breeds May 15 to Aug 10
<p>Brown-capped Rosy-finch <i>Leucosticte australis</i> This is a Bird of Conservation Concern (BCC) throughout its range in the continental USA and Alaska.</p>	Breeds Jun 15 to Sep 15
<p>Burrowing Owl <i>Athene cunicularia</i> This is a Bird of Conservation Concern (BCC) only in particular Bird Conservation Regions (BCRs) in the continental USA https://ecos.fws.gov/ecp/species/9737</p>	Breeds Mar 15 to Aug 31
<p>Chestnut-collared Longspur <i>Calcarius ornatus</i> This is a Bird of Conservation Concern (BCC) throughout its range in the continental USA and Alaska.</p>	Breeds elsewhere
<p>Clark's Grebe <i>Aechmophorus clarkii</i> This is a Bird of Conservation Concern (BCC) throughout its range in the continental USA and Alaska.</p>	Breeds Jan 1 to Dec 31
<p>Golden Eagle <i>Aquila chrysaetos</i> This is a Bird of Conservation Concern (BCC) only in particular Bird Conservation Regions (BCRs) in the continental USA https://ecos.fws.gov/ecp/species/1680</p>	Breeds Jan 1 to Aug 31
<p>Grace's Warbler <i>Dendroica graciae</i> This is a Bird of Conservation Concern (BCC) only in particular Bird Conservation Regions (BCRs) in the continental USA</p>	Breeds May 20 to Jul 20
<p>Lesser Yellowlegs <i>Tringa flavipes</i> This is a Bird of Conservation Concern (BCC) throughout its range in the continental USA and Alaska. https://ecos.fws.gov/ecp/species/9679</p>	Breeds elsewhere
<p>Lewis's Woodpecker <i>Melanerpes lewis</i> This is a Bird of Conservation Concern (BCC) throughout its range in the continental USA and Alaska. https://ecos.fws.gov/ecp/species/9408</p>	Breeds Apr 20 to Sep 30
<p>Long-billed Curlew <i>Numenius americanus</i> This is a Bird of Conservation Concern (BCC) throughout its range in the continental USA and Alaska. https://ecos.fws.gov/ecp/species/5511</p>	Breeds Apr 1 to Jul 31

NAME	BREEDING SEASON
Marbled Godwit <i>Limosa fedoa</i> This is a Bird of Conservation Concern (BCC) throughout its range in the continental USA and Alaska. https://ecos.fws.gov/ecp/species/9481	Breeds elsewhere
Olive-sided Flycatcher <i>Contopus cooperi</i> This is a Bird of Conservation Concern (BCC) throughout its range in the continental USA and Alaska. https://ecos.fws.gov/ecp/species/3914	Breeds May 20 to Aug 31
Pinyon Jay <i>Gymnorhinus cyanocephalus</i> This is a Bird of Conservation Concern (BCC) throughout its range in the continental USA and Alaska. https://ecos.fws.gov/ecp/species/9420	Breeds Feb 15 to Jul 15
Rufous Hummingbird <i>selasphorus rufus</i> This is a Bird of Conservation Concern (BCC) throughout its range in the continental USA and Alaska. https://ecos.fws.gov/ecp/species/8002	Breeds elsewhere
Virginia's Warbler <i>Vermivora virginiae</i> This is a Bird of Conservation Concern (BCC) throughout its range in the continental USA and Alaska. https://ecos.fws.gov/ecp/species/9441	Breeds May 1 to Jul 31
Willet <i>Tringa semipalmata</i> This is a Bird of Conservation Concern (BCC) throughout its range in the continental USA and Alaska.	Breeds elsewhere
Willow Flycatcher <i>Empidonax traillii</i> This is a Bird of Conservation Concern (BCC) only in particular Bird Conservation Regions (BCRs) in the continental USA https://ecos.fws.gov/ecp/species/3482	Breeds May 20 to Aug 31

Probability Of Presence Summary

The graphs below provide our best understanding of when birds of concern are most likely to be present in your project area. This information can be used to tailor and schedule your project activities to avoid or minimize impacts to birds. Please make sure you read and understand the FAQ "Proper Interpretation and Use of Your Migratory Bird Report" before using or attempting to interpret this report.

Probability of Presence (■)

Each green bar represents the bird's relative probability of presence in the 10km grid cell(s) your project overlaps during a particular week of the year. (A year is represented as 12 4-week months.) A taller bar indicates a higher probability of species presence. The survey effort (see below) can be used to establish a level of confidence in the presence score. One can have higher confidence in the presence score if the corresponding survey effort is also high.

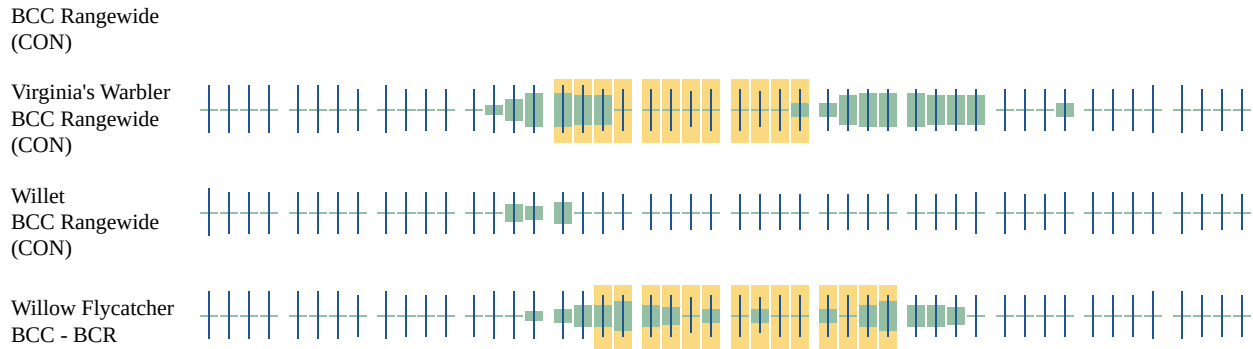

Additional information can be found using the following links:

- Birds of Conservation Concern <http://www.fws.gov/birds/management/managed-species/birds-of-conservation-concern.php>
- Measures for avoiding and minimizing impacts to birds <http://www.fws.gov/birds/management/project-assessment-tools-and-guidance/conservation-measures.php>
- Nationwide conservation measures for birds <http://www.fws.gov/migratorybirds/pdf/management/nationwidestandardconservationmeasures.pdf>

Migratory Birds FAQ

Tell me more about conservation measures I can implement to avoid or minimize impacts to migratory birds.

[Nationwide Conservation Measures](#) describes measures that can help avoid and minimize impacts to all birds at any location year round. Implementation of these measures is particularly important when birds are most likely to occur in the project area. When birds may be breeding in the area, identifying the locations of any active nests and avoiding their destruction is a very helpful impact minimization measure. To see when birds are most likely to occur and be breeding in your project area, view the Probability of Presence Summary. [Additional measures](#) or [permits](#) may be advisable depending on the type of activity you are conducting and the type of infrastructure or bird species present on your project site.

What does IPaC use to generate the migratory birds potentially occurring in my specified location?

The Migratory Bird Resource List is comprised of USFWS [Birds of Conservation Concern \(BCC\)](#) and other species that may warrant special attention in your project location.

The migratory bird list generated for your project is derived from data provided by the [Avian Knowledge Network \(AKN\)](#). The AKN data is based on a growing collection of [survey, banding, and citizen science datasets](#) and is queried and filtered to return a list of those birds reported as occurring in the 10km grid cell(s) which your project intersects, and that have been identified as warranting special attention because they are a BCC species in that area, an eagle ([Eagle Act](#)

requirements may apply), or a species that has a particular vulnerability to offshore activities or development.

Again, the Migratory Bird Resource list includes only a subset of birds that may occur in your project area. It is not representative of all birds that may occur in your project area. To get a list of all birds potentially present in your project area, please visit the [AKN Phenology Tool](#).

What does IPaC use to generate the probability of presence graphs for the migratory birds potentially occurring in my specified location?

The probability of presence graphs associated with your migratory bird list are based on data provided by the [Avian Knowledge Network \(AKN\)](#). This data is derived from a growing collection of [survey, banding, and citizen science datasets](#).

Probability of presence data is continuously being updated as new and better information becomes available. To learn more about how the probability of presence graphs are produced and how to interpret them, go to the Probability of Presence Summary and then click on the "Tell me about these graphs" link.

How do I know if a bird is breeding, wintering, migrating or present year-round in my project area?

To see what part of a particular bird's range your project area falls within (i.e. breeding, wintering, migrating or year-round), you may refer to the following resources: [The Cornell Lab of Ornithology All About Birds Bird Guide](#), or (if you are unsuccessful in locating the bird of interest there), the [Cornell Lab of Ornithology Neotropical Birds guide](#). If a bird on your migratory bird species list has a breeding season associated with it, if that bird does occur in your project area, there may be nests present at some point within the timeframe specified. If "Breeds elsewhere" is indicated, then the bird likely does not breed in your project area.

What are the levels of concern for migratory birds?

Migratory birds delivered through IPaC fall into the following distinct categories of concern:

1. "BCC Rangewide" birds are [Birds of Conservation Concern](#) (BCC) that are of concern throughout their range anywhere within the USA (including Hawaii, the Pacific Islands, Puerto Rico, and the Virgin Islands);
2. "BCC - BCR" birds are BCCs that are of concern only in particular Bird Conservation Regions (BCRs) in the continental USA; and
3. "Non-BCC - Vulnerable" birds are not BCC species in your project area, but appear on your list either because of the [Eagle Act](#) requirements (for eagles) or (for non-eagles) potential susceptibilities in offshore areas from certain types of development or activities (e.g. offshore energy development or longline fishing).

Although it is important to try to avoid and minimize impacts to all birds, efforts should be made, in particular, to avoid and minimize impacts to the birds on this list, especially eagles and BCC species of rangewide concern. For more information on conservation measures you can implement to help avoid and minimize migratory bird impacts and requirements for eagles, please see the FAQs for these topics.

Details about birds that are potentially affected by offshore projects

For additional details about the relative occurrence and abundance of both individual bird species and groups of bird species within your project area off the Atlantic Coast, please visit the [Northeast Ocean Data Portal](#). The Portal also offers data and information about other taxa besides birds that may be helpful to you in your project review. Alternately, you may download the bird model results files underlying the portal maps through the [NOAA NCCOS Integrative Statistical Modeling and Predictive Mapping of Marine Bird Distributions and Abundance on the Atlantic Outer Continental Shelf](#) project webpage.

Bird tracking data can also provide additional details about occurrence and habitat use throughout the year, including migration. Models relying on survey data may not include this information. For additional information on marine bird tracking data, see the [Diving Bird Study](#) and the [nanotag studies](#) or contact [Caleb Spiegel](#) or [Pam Loring](#).

What if I have eagles on my list?

If your project has the potential to disturb or kill eagles, you may need to [obtain a permit](#) to avoid violating the Eagle Act should such impacts occur.

Proper Interpretation and Use of Your Migratory Bird Report

The migratory bird list generated is not a list of all birds in your project area, only a subset of birds of priority concern. To learn more about how your list is generated, and see options for identifying what other birds may be in your project area, please see the FAQ "What does IPaC use to generate the migratory birds potentially occurring in my specified location". Please be aware this report provides the "probability of presence" of birds within the 10 km grid cell(s) that overlap your project; not your exact project footprint. On the graphs provided, please also look carefully at the survey effort (indicated by the black vertical bar) and for the existence of the "no data" indicator (a red horizontal bar). A high survey effort is the key component. If the survey effort is high, then the probability of presence score can be viewed as more dependable. In contrast, a low survey effort bar or no data bar means a lack of data and, therefore, a lack of certainty about presence of the species. This list is not perfect; it is simply a starting point for identifying what birds of concern have the potential to be in your project area, when they might be there, and if they might be breeding (which means nests might be present). The list helps you know what to look for to confirm presence, and helps guide you in knowing when to implement conservation measures to avoid or minimize potential impacts from your project activities, should presence be confirmed. To learn more about conservation measures, visit the FAQ "Tell me about conservation measures I can implement to avoid or minimize impacts to migratory birds" at the bottom of your migratory bird trust resources page.

**APPENDIX H
HISTORIC PROPERTIES PRESERVATION SCREENING MEMORANDUM**

This Page Intentionally Left Blank



Weston Solutions, Inc.
3840 Commons Ave. NE
Albuquerque, NM 87109
(505) 837-6520
WestonSolutions.com



May 6, 2021

To: Jake Daugherty and Michael Buchanan, Environmental Compliance Coordinators
City of Albuquerque (COA) Solid Waste Management Department (SWMD)

Re: City of Albuquerque Edith Yards Maintenance Facility Storm Water Pollution Prevention Plan Eligibility
Screening for the National Historic Preservation Act

Dear Jake and Michael,

On behalf of the City of Albuquerque (COA), Weston Solutions Inc. (Weston) presents the results of the determination of eligibility for the SWMD Department's Edith Yards Maintenance Facility, regarding the National Historic Preservation Act (NHPA), for coverage under the Multi-Sector General Permit (MSGP 2021) for Storm Water Discharges associated with Industrial Activity.

A search of historic places was conducted using the National Register of Historic Places Database and Research (<https://www.nps.gov/subjects/nationalregister/database-research.htm>) and included all historic properties located in Albuquerque, NM from 1966 to 2012. As a result of this search, there are no historic properties located within the facility or on the adjacent properties, and thus, discharges from the facility do not have the potential to influence any known historic properties. The facility does not have plans to install any new storm water control measure in the area; therefore, the facility meets the eligibility of **Criterion A**.

Criterion A is described as follows:

Your storm water discharges, and allowable non-storm water discharges do not have the potential to have an effect on historic properties and you are not constructing or installing new storm water control measures on your site that cause subsurface disturbance.

Very truly yours,

Shannon Archuleta
Environmental Scientist
Weston Solutions, Inc.

APPENDIX I
COPY OF THE NOTICE OF INTENT, ACKNOWLEDGEMENT LETTER AND DELEGATION OF AUTHORITY
LETTER

This Page Intentionally Left Blank

CITY OF ALBUQUERQUE

Office of the Mayor/Chief Administrative Officer



September 15, 2015

U.S. Environmental Protection Agency, Region 6
Water Enforcement Branch (6EN-WC)
1445 Ross Avenue Suite 1200
Dallas, TX 75202-2733

Re: Delegation of Signatory Authority for City of Albuquerque, National Pollutant Discharge Detection and Elimination System (NPDES) Permits

To Whom It May Concern:

As the Chief Administrative Officer (CAO) of the City of Albuquerque (COA), in accordance with Federal Regulations 40 CFR 122.22(b), I hereby delegate the following positions to be Certifying Officials for the purposes of reporting under the COA's federal permits with the U.S. Environmental Protection Agency. These federal permits include: (1) General Permit NMR04A000 for its Municipal Separate Storm Sewer System (MS4); (2) Multi-Sector General Permit (MSGP) NMR05000 for its Transit and Solid Waste Facilities and; (3) Construction General Permit (CGP) for COA public projects.

PO Box 1293

Chief Administrative Officer

Albuquerque

- Annual Report for the Municipal Separate Storm Sewer System (MS4) Permit
- Requests for changes to the COA's Storm Water Management Program (SWMP)

New Mexico 87103

Engineering Division Manager

www.cabq.gov

- Data Monitoring Reports (DMRs) for the MS4 Permit
- Certification of Storm Water Pollution Prevention Plans (SWPPPs) and Annual Reports for general facilities as needed under the MSGP
- Certification of eNOIs general facilities as needed under the MSGP

Transit Director

- Data Monitoring Reports (DMRs) for Transit facilities
- Certification of Storm Water Pollution Prevention Plans (SWPPPs) and Annual Reports under the MSGP for Transit facilities
- Certification of eNOIs under the MSGP for Transit facilities

Solid Waste Director

- Data Monitoring Reports (DMRs) for Solid Waste Facilities
- Certification of Storm Water Pollution Prevention Plans (SWPPPs) and Annual Reports under the MSGP for Solid Waste Facilities
- Certification of eNOIs under the MSGP

Department of Municipal Development (DMD) Construction Management Managers

- Certification of SWPPPs for DMD and Capital Implementation Program (CIP) projects under the CGP
- Certification of eNOIs for DMD and CIP projects under the CGP

Parks & Recreation (Parks) Construction Managers, Supervisors, or Superintendents

- Certification of SWPPPs for CIP and Parks projects under the CGP
- Certification of eNOIs for CIP and Parks projects under the CGP

DMD and Parks Construction Managers, Supervisors, Superintendents, or Inspectors

- Construction Site Inspection Forms for DMD, CIP, and Parks projects under the CGP

This letter designates positions of signatory authority rather than naming specific individuals who hold the designated positions. The COA has chosen this method of delegating signatory authority to ensure consistency in meeting permit requirements during staff changes.

I understand the role and responsibilities of the COA as they relate to the MS4 permit and have selected individuals in these positions because of their understanding and knowledge of the permit requirements, including stormwater certification for construction personnel.

Best Regards,



Robert J. Perry
Chief Administrative Officer

Electronic cc: Wilfred Gallegos, P.E.; Director, DMD
Melissa Lozoya, P.E.; Deputy Director, DMD
Bryan Wolfe, P.E., Construction Services Division Manager, DMD
David Harrison, P.E., Construction Services Section Manager, DMD
Ron Romero, P.E., Engineering Division Manager, DMD
Ralph Saiz, Construction Manager, Parks Construction Division, DMD
Keith Reed, P.E., Deputy Director, Parks
Bruce Rizzieri, Director, Transit
John Soladay, Director, Solid Waste
Jill Holbert, Associate Director, Solid Waste

APPENDIX J
DOCUMENTATION OF MAINTENANCE TO CONTROL MEASURES

This Page Intentionally Left Blank

**APPENDIX K
DOCUMENTATION OF CORRECTIVE ACTION TAKEN**

This Page Intentionally Left Blank

**APPENDIX L
SAMPLE AND ANALYSIS PLANS**

This Page Intentionally Left Blank

APPENDIX M
REPORTS

M1- Quarterly Routine Facility Inspections

M2 – Quarterly Visual Storm Water Assessment

M3 – EPA Industrial Storm Water Sampling Guidance

M4 – Annual Report Example

M5 – Sampling Data Reports

This Page Intentionally Left Blank

M1 – QUARTERLY ROUTINE FACILITY INSPECTIONS

This Page Intentionally Left Blank

M2 – QUARTERLY VISUAL STORM WATER ASSESSMENT

This Page Intentionally Left Blank

M3 – EPA INDUSTRIAL STORM WATER SAMPLING GUIDANCE

This Page Intentionally Left Blank

M4 – ANNUAL REPORT EXAMPLE

This Page Intentionally Left Blank

M5 – SAMPLE DATA REPORTS

This Page Intentionally Left Blank