Old River Landfill

0 225 450 900 1,350 1,800 Feet

OLDRIVERLF2:SCRN-46.00-51.00
OLDRIVERLF1:SCRN-12.00-17.00
OLDRIVERLF5:SCRN-265.00-285.00
OLDRIVERLF3:SCRN-10.00-15.00
Tetrachloroethene [N] (ug/l)

OLDRIVERLF2:SCRN-46.00-51.00
OLDRIVERLF1:SCRN-12.00-17.00
OLDRIVERLF5:SCRN-265.00-285.00
OLDRIVERLF3:SCRN-10.00-15.00
Trichloroethene [N] (ug/l)

OLDRIVERLF2:SCRN-46.00-51.00
OLDRIVERLF1:SCRN-12.00-17.00
OLDRIVERLF5:SCRN-265.00-285.00
OLDRIVERLF3:SCRN-10.00-15.00
1,1-Dichloroethene [N] (ug/l)

OLDRIVERLF1:SCRN-12.00-17.00
OLDRIVERLF5:SCRN-265.00-285.00
OLDRIVERLF2:SCRN-46.00-51.00
OLDRIVERLF3:SCRN-10.00-15.00
Methylene chloride [N] (ug/l)

OLDRIVERLF2:SCRN-46.00-51.00
OLDRIVERLF5:SCRN-265.00-285.00
OLDRIVERLF3:SCRN-10.00-15.00
OLDRIVERLF1:SCRN-12.00-17.00
Chloride [N] (mg/l)

OLDRIVERLF5:SCRN-265.00-285.00
OLDRIVERLF2:SCRN-46.00-51.00
OLDRIVERLF1:SCRN-12.00-17.00
OLDRIVERLF3:SCRN-10.00-15.00
300.0
225.0
150.0
75.0
0.0
12
13
14
15
16
17
Total Dissolved Solids [N] (mg/l)

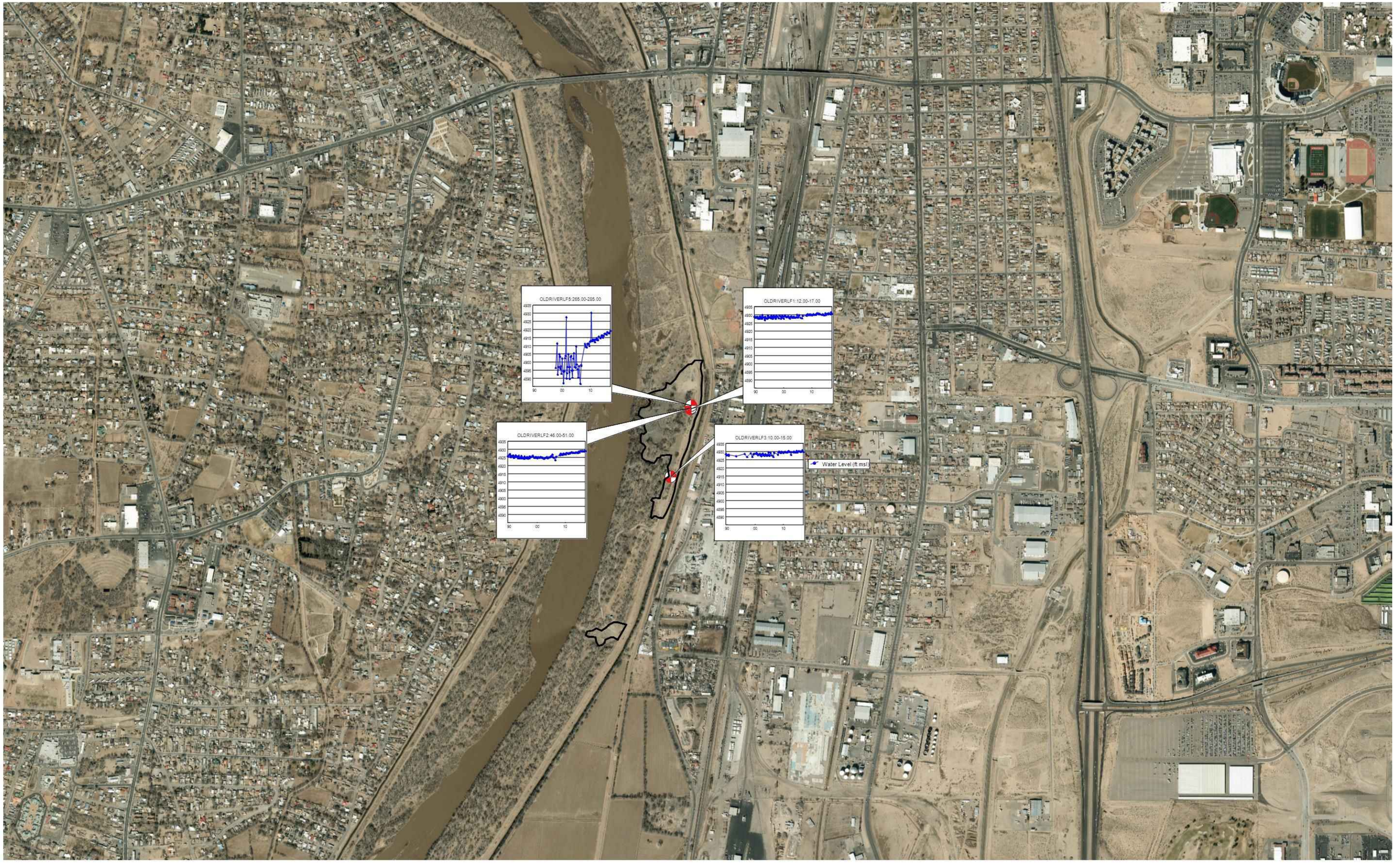
OLDRIVERLF5:265.00-285.00
OLDRIVERLF1:12.00-17.00
OLDRIVERLF2:46.00-51.00
OLDRIVERLF3:10.00-15.00
Water Level (ft msl)