EXHIBIT
AQD Technical Exhibit #2

20.11.80 NMAC,
Adjudicatory Procedures - Administrative Enforcement Hearings by Director
Hearing Draft - 7/13/11

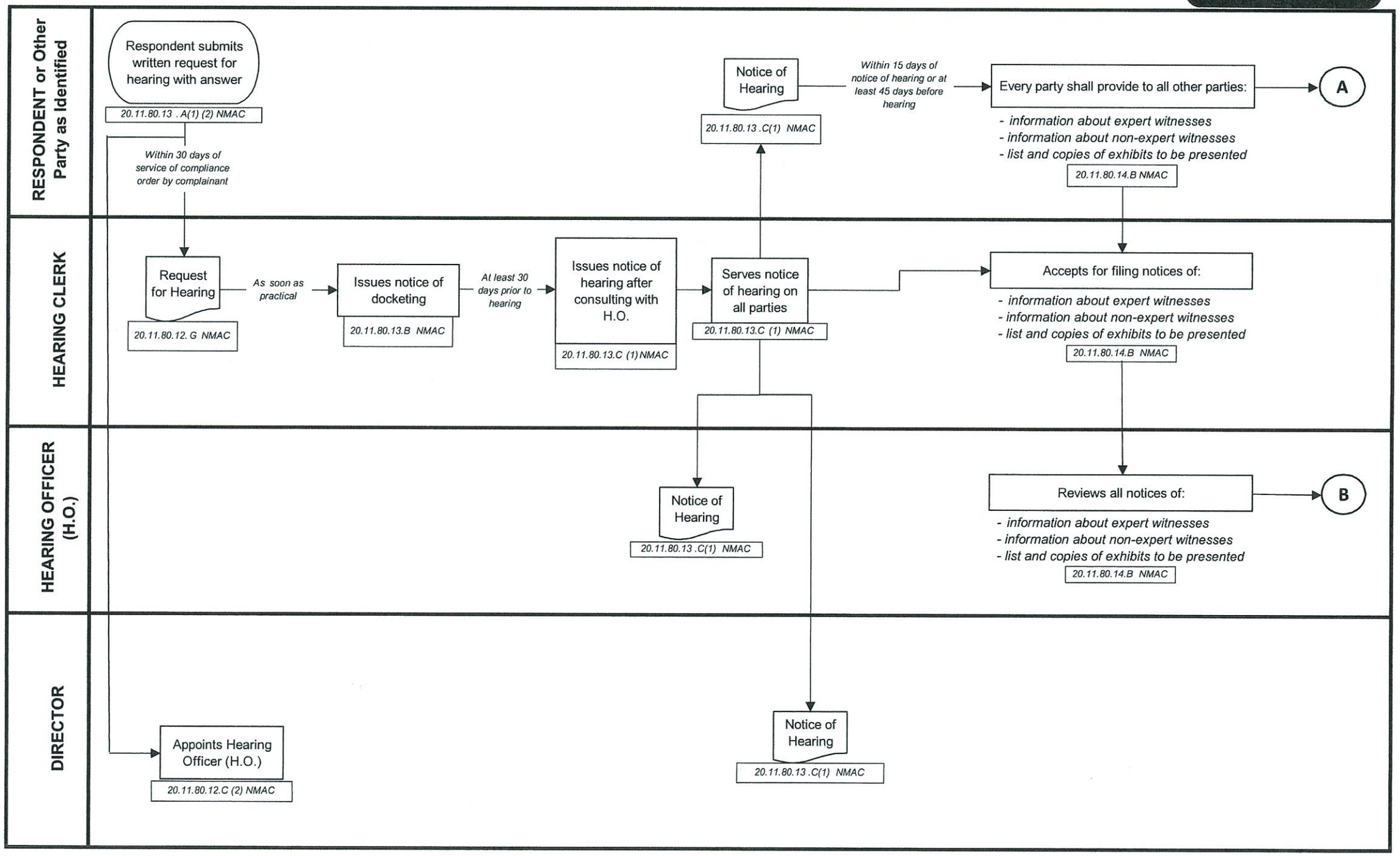

*This document is a general summary of the regulation. It does not include all requirements. The related regulation may be amended.

20.11.80 NMAC,
Adjudicatory Procedures - Administrative Enforcement Hearings by Director
Hearing Draft - 7/13/11

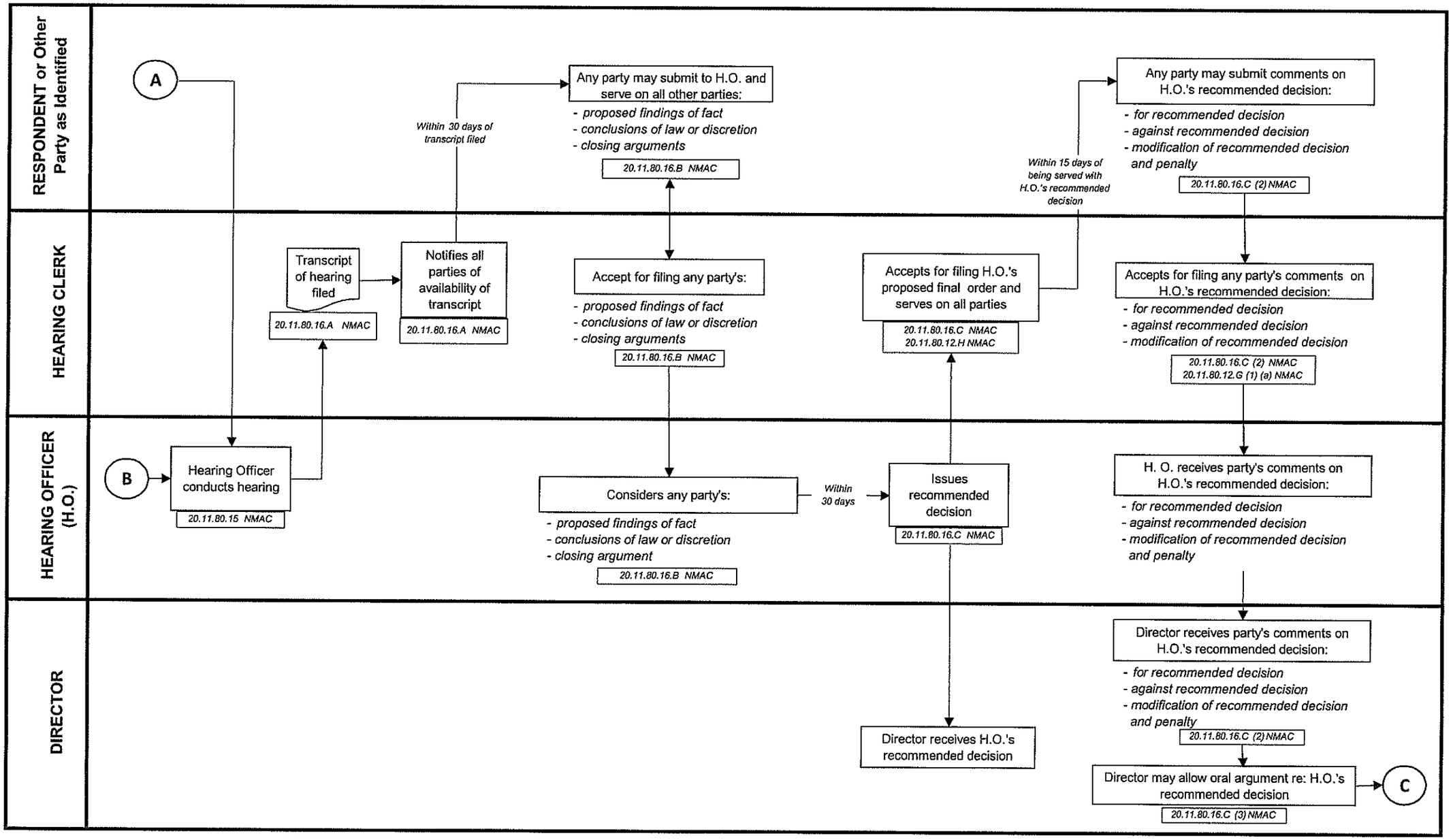

*This document is a general summary of the regulation. It does not include all requirements. The related regulation may be amended.

20.11.80 NMAC,
Adjudicatory Procedures - Administrative Enforcement Hearings by Director
Hearing Draft - 7/13/11

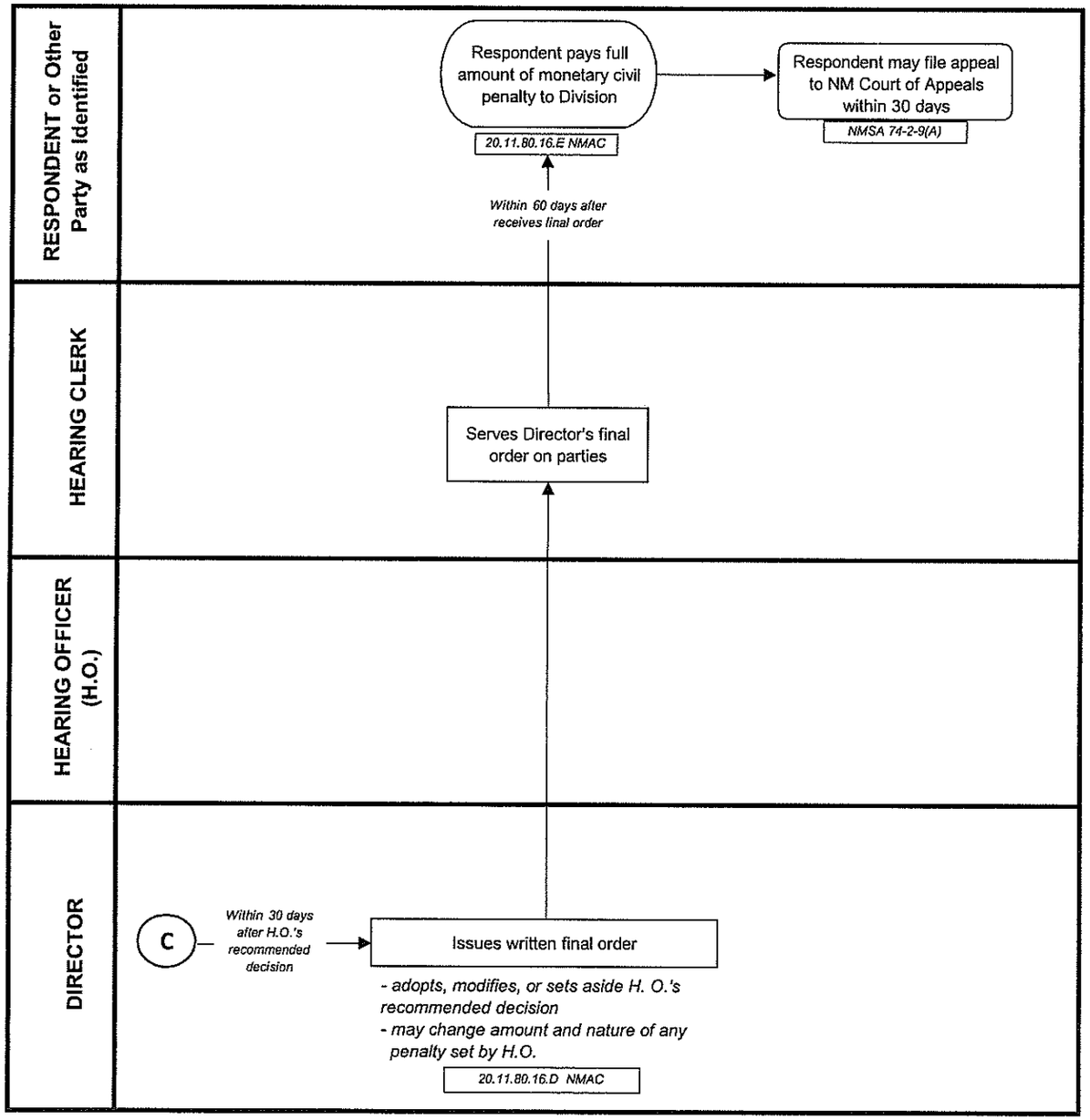

*This document is a general summary of the regulation. It does not include all requirements. The related regulation may be amended.