

LABEL	ZONE	ASSOCIATION NAME, COUNCIL DISTRICT
ABQ	H-19	ABQ Park NA, 7
ACN	D-19	Academy North NA, 4
ACR	J-14	AlbCore Neighborhood Association, 2
ADN	F-19	Arroyo Del Oso North NA, 4
AEE	F-20	Academy Estates East NA, 8
AHP	E-20	Academy Hills Park NA, 8
ALM	K-11	Alamosa NA, 3
AMR	D-18	Albuquerque Meadows Residents Association, 4
ANH	M-09	Anderson Hills NA, 3
ANV	C-16	Alameda North Valley Association, 4
APH	E-18	Academy Park HOA, 4
ARE	E-22	Academy Ridge East NA, 8
ATA	J-17	Altura Addition NA, 7
ATP	J-17	Altura Park NA, 7
ATR	E-22	Antelope Run NA, 8
AVA	K-09	Avalon NA, 1
AVG	G-12	Alvarado Gardens NA, 2
AVL	J-18	Alvarado Park NA, 7
BCN	E-19	Bear Canyon NA, 4
BLA	H-17	BelAir NA, 7
BLC	J-14	Barcelon NA, 2
CBL	A-13	Cibola Loop NA, 5
CHC	E-20	Cherry Hills Civic Association, 4
CHL	L-15	Clayton Heights Lomas del Cielo NA, 6
CIB	H-23	Cibola NA, 9
CLL	G-21	Cielito Lindo NA, 7
CLU	H-19	Classic Uptown NA, 8
COM	G-23	Comanche Foothills NA, 8
CPS	K-16	Campus NA, 6
CVB	K-11	Crestview Bluff Neighbors Association, 3
CWA	D-19	Courtyard Area NA, 4
CYD	CY-09	The Courtyards NA, 1
DNA	J-13	Downtown Neighborhoods Association, 2
DNT	F-18	Del Norte NA, 4
DMH	H-8-9	Del Webb McShaven NA, 1
EDC	E-16	El Camino Real NA, 4
EDO	K-14	Edo Neighborhood Association Incorporated, 2
EHS	L-18	Elder Homestead NA, 6
EMB	J-23	Embudo Canyon NA, 9
ENP	H-22	Enchanted Park NA, 5
EPV	K-23	Estrange Piedra Vista NA, 9
EST	G-22	Eastridge NA, 4
FHV	M-22	Four Hills Village Association, 9
FWS	K-18	Fair West NA, 6
GRG	G-14	Greater Gardner & Monkbridge NA, 2
GVA	F-14	Gavilan Addition NA, 2
GWH	F-23	Glenwood Hills NA, 5
HBS	K-17	Highland Business and NA Incorporated, 6
HCS	J-13	Huning Castle NA, 2
HGR	D-20	Highgate East Association of Residents, 4
HGN	G-17	Hodgin NA, 7
HHH	K-14	Huning Highland Historic District Association, 2
HLN	F-18	Highlands North NA, 4
HOF	H-20	Hoffmanton NA, 7
IRM	J-20	Indian Moon NA, 7
INE	H-19	Inez NA, 7
JBR	F-22	John B Robert NA, 8
JCP	J-18	Jerry Cline Park NA, 7
JTH	M-21	Juan Tabo Hills NA, 9
KCA	L-15	Kirtland Community Association, 2,6
KPH	F-19	Knapp Heights NA, 4
LAC	L-11	Los Altos Civic Association, 3
LAM	F-15	Las Alamos Addition NA, 2
LDR	G-20	Loma Del Rey NA, 8
LDS	F-11	La Luz Del Sol NA, 1
LDU	H-12	Los Duranes NA, 2
LFW	G-10	Laders West NA, 1
LEA	E-14	Lee Acres NA, 2
LGS	PG-13-14	Los Griegos NA, 2
LMK	K-09	Las Lomas NA, 1
LMS	M-19	La Mesa Community Improvement Association, 6
LPB	F-14	Los Poblanos NA, 2
LSG	G-20	La Sala Grande NA Incorporated, 7
LUE	C-12	Las Terrazas NA, 5
LUV	F-11	La Luz Landowners Association, 1
LVC	J-10	Los Volcanes NA, 1
LWD	H-10	Laurelwood NA, 1
MES	H-16	Mesa del Sol NA, 6
MHI	J-18	Mile Hi NA, 7
MKL	G-17	McKinley NA, 7
MLH	J-23	Monte Largo Hills NA, 9
MRM	E-10	Molten Rock NA, 1
MRM	J-22	Monterey Manor NA, 9
MSS	G-18	Mossman NA, 7
MSS	G-18	Mossman South NA, 7
MTP	J-17	McDuffie Twin Parks NA, 7
MTW	J-18	Mark Twain NA, 7
NAA	C-21	North Albuquerque Acres Community Association, 4
NCA	J-16	North Camino Real NA, 7
NDB	C-19	North Domingo Baca NA, 4
NEA	H-20	North Eastern Association of Residents, 7
NWV	H-14	Near North Valley NA, 2
NOB	H-17	Nob Hill NA, 6
NRE	C-19	Nor Este NA, 4
ONG	D-19	North Wyoming NA, 4
NWF	H-16	Netherwood Park NA, 7
ONT	H-22	Onate NA, 9
OSG	F-21	Oso Grande NA, 8
PAN	J-17	Pueblo Alto NA, 7
PDS	A-12	The Paloma Del Sol NA, 5
PHC	B-11	Paradise Hills Civic Association, 5
PHU	JK-11-12	Pat Hurley NA, 2
PKH	L-17	Parkland Hills NA, 6
PKW	J-09	Parkway NA, 1
PMC	C-12	Piedras Marcadas NA, 5
POP	D-19	Palomas Park NA, 4
PRO	F-19	Peppers Royal Oak Residents Association, 8
QHT	F-11	Quaker Heights NA, 1
QPK	H-18	Quigley Park NA, 7
QSP	C-19	The Quail Springs NA, 4
QTS	G-21	Quintessence NA, 7
RGB	G-13	Rio Grande Boulevard NA, 2
RNA	K-13	Raynolds Addition NA, 2
RSD	C-12	Rancho Seceno NA, 1,5
RTW	L-08	Route 46 West NA, 9
RVN	J-11	Riverview Heights NA, 2
SAH	M-18	Siesta Hills NA, 6
SAN	K-21	Sandia Vista NA, 9
SAW	L-22	Singing Arrow NA, 9
SBM	J-15	Santa Barbara Martineztown Association, 2
SBW	L-14	South Broadway NA, 2
SHL	L-17	Shelburne Heights NA, 6
SFV	E-10	Santa Fe Village NA, 1
SGT	F-14	South Guadalupe Trail NA, 2
SHL	H-15	Silver Hill NA, 6
SHS	G-19	Sandia High School Area NA, 7
SIA	H-15	Stronghurst Improvement Association Incorporated, 2
SJS	M-14	San Jose NA, 2
SLA	K-20	South Los Altos NA, 6
SMA	J-13	Sawmill Area NA, 2
SMP	J-16	Summit Park NA, 7
SPK	K-15	Spruce Park NA, 6
SPR	K-23	Supper Rock NA, 9
SRM	H-10	S.R. Marmon NA, 1
SSK	G-19	Stardust Skies Park NA, 7
SSN	C-19	Stardust Skies North NA, 7
SSF	L-18	South San Pedro NA, 3
STT	L-10	Stinson Tower NA, 3
SWH	J-19	Snow Heights NA, 7
SYM	H-15	Sycamore NA, 6
TRN	E-12	Taylor Ranch NA, 1,5
TUS	A-11	Tuscany NA, 5
TVA	L-19	Trumbull Village Association, 6
TVG	G-12	Thomas Village NA, 2
TVN	H-09	Tres Volcanes NA, 1
UHT	K-16	University Heights NA, 6
VBE	F-12	Vicinos Del Bosque NA, 3
VDM	J-23	Vista Del Mundo NA, 9
VDN	D-16	Vista Del Norte Alliance, 4
VHL	L-16	Victory Hills NA, 6
VLS	C-11	Vista Gardens NA, 3
VMA	H-11	Vista Magnifica Association, 2
VPD	C-09	Valle Prado NA, 5
VTD	G-11	Vista Grande NA, 1
VYE	C-20	Vineyard Estates NA, 4
WFA	B-17	Wildflower Area NA, 4
WGH	M-09	Westgate Heights NA, 3
WLC	C-18	West La Cueva NA, 4
WOT	J-12	West Old Town NA, 2
WPK	J-14	Wells Park NA, 2
WPK	J-13	West Park NA, 2
WRS	J-19	Wincock South NA, 7
WTM	J-11	West Mesa NA, 2
WWD	L-21	Willow Wood NA, 9
YLV	H-16	Yale Village NA, 6

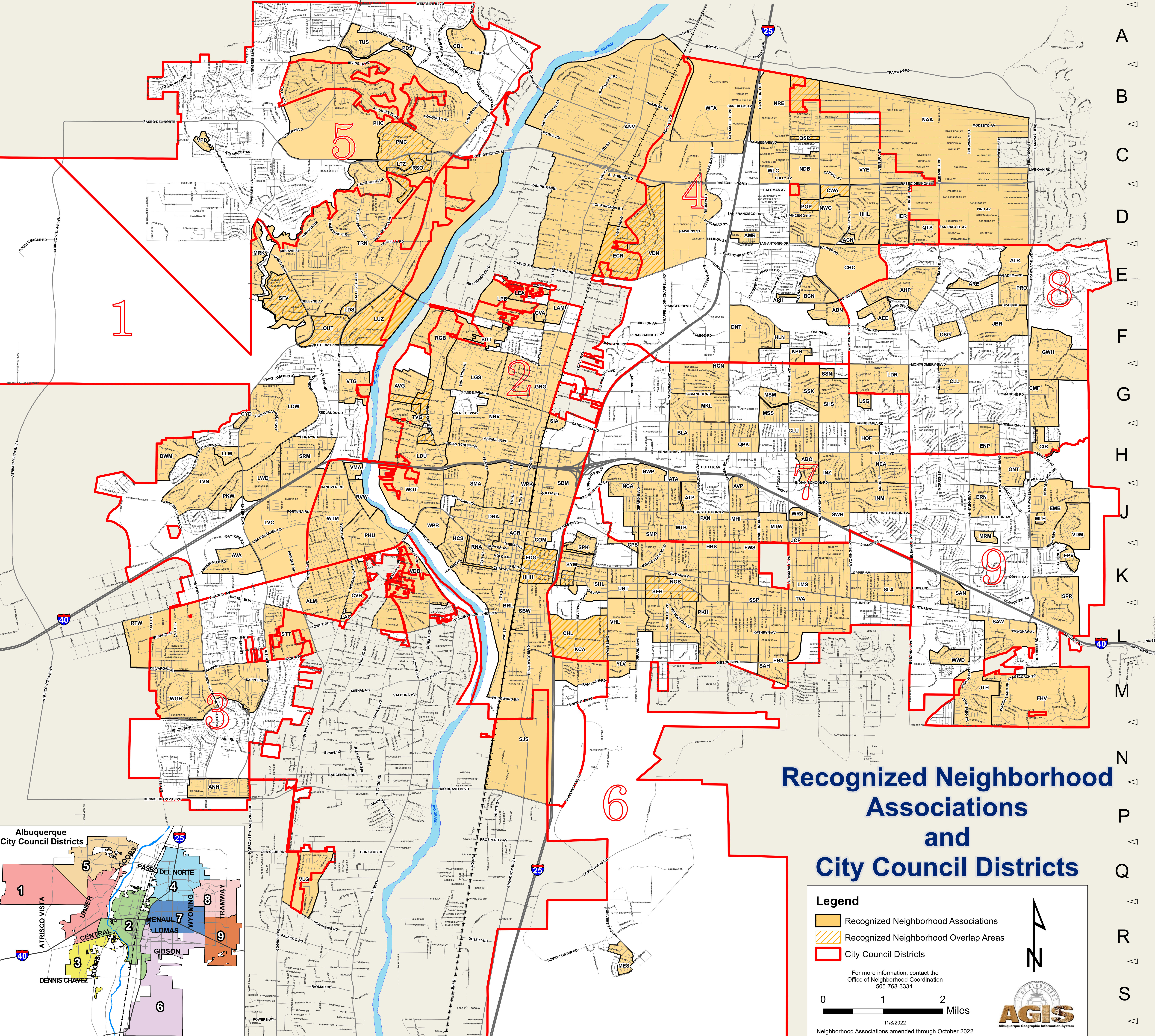

Recognized Neighborhood Associations and City Council Districts

Legend

- Recognized Neighborhood Associations
- Recognized Neighborhood Overlap Areas
- City Council Districts

For more information, contact the Office of Neighborhood Coordination 505-768-3334.

0 1 2 Miles

11/8/2022
Neighborhood Associations amended through October 2022

