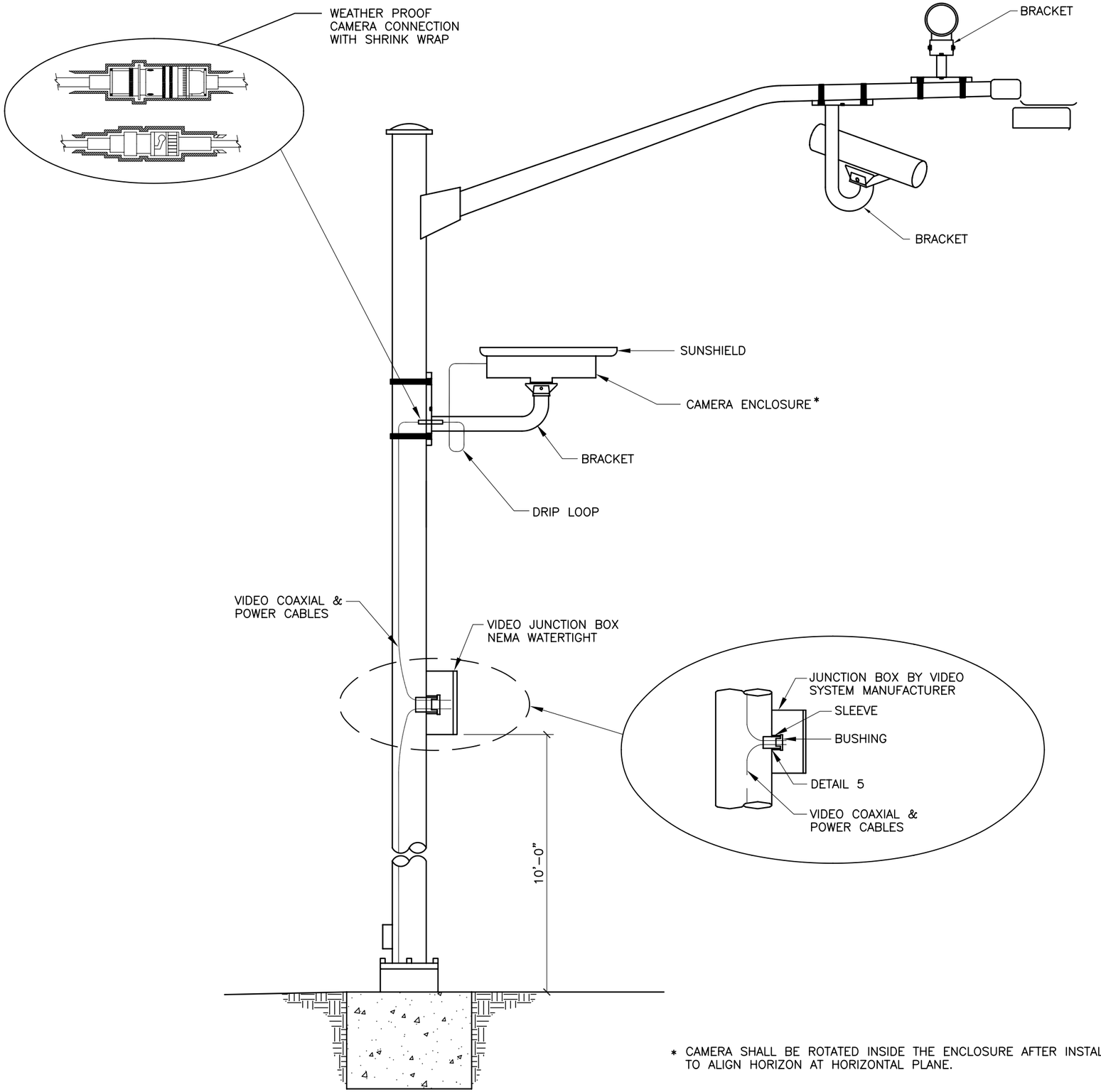

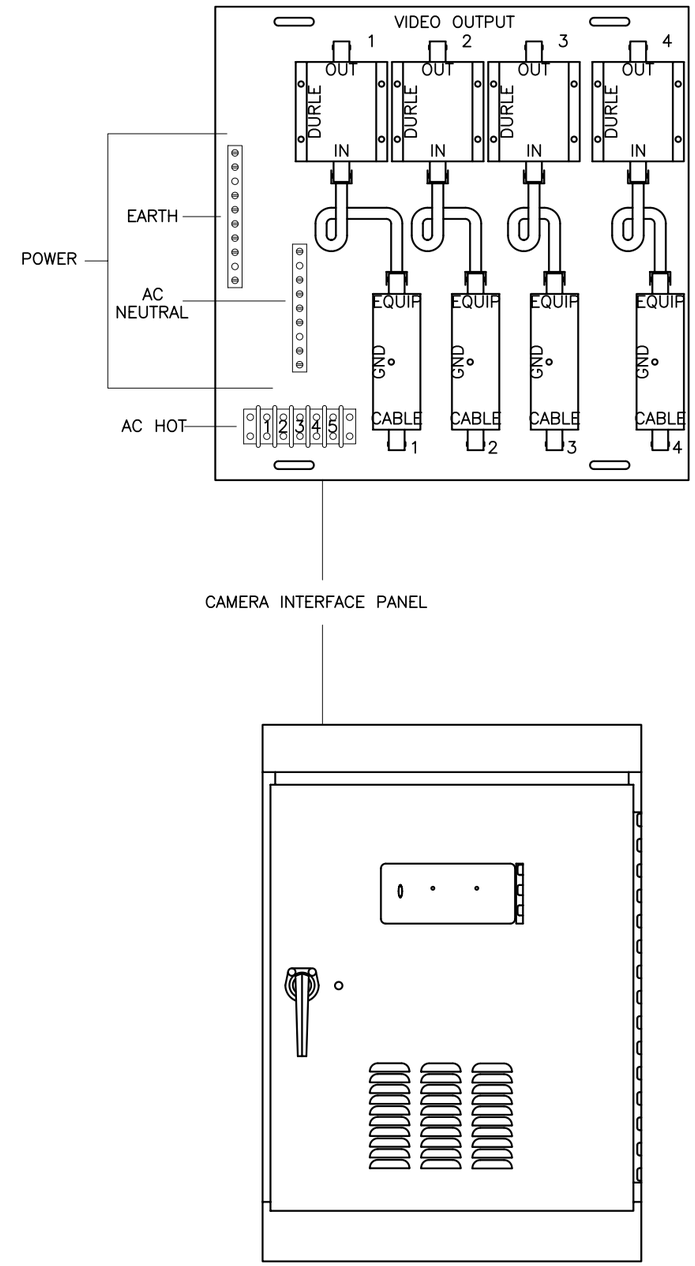

* CAMERA SHALL BE ROTATED INSIDE THE ENCLOSURE AFTER INSTALLATION, TO ALIGN HORIZON AT HORIZONTAL PLANE.

REVISIONS	CITY OF ALBUQUERQUE
	TRAFFIC TRAFFIC SIGNAL MACHINE VISION VEHICLE DETECTOR SYSTEMS
	DWG. 2568 JANUARY 2003