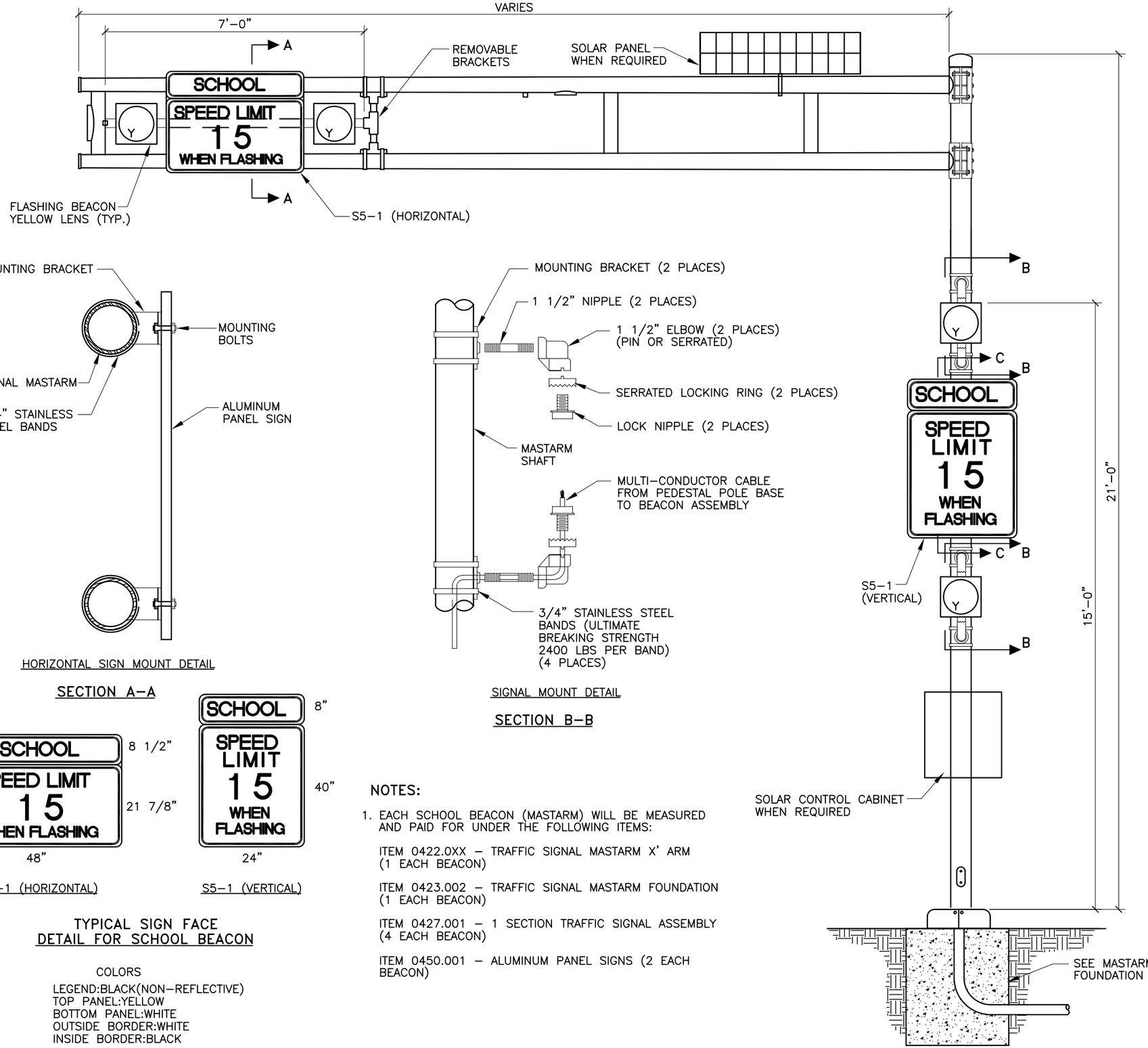

NOTES:

1. EACH SCHOOL BEACON (MASTARM) WILL BE MEASURED AND PAID FOR UNDER THE FOLLOWING ITEMS:

   ITEM 0422.0XX – TRAFFIC SIGNAL MASTARM X' ARM (1 EACH BEACON)

   ITEM 0423.002 – TRAFFIC SIGNAL MASTARM FOUNDATION (1 EACH BEACON)

   ITEM 0427.001 – 1 SECTION TRAFFIC SIGNAL ASSEMBLY (4 EACH BEACON)

   ITEM 0450.001 – ALUMINUM PANEL SIGNS (2 EACH BEACON)

REVISIONS	CITY OF ALBUQUERQUE
	TRAFFIC TRAFFIC SIGNAL SCHOOL BEACON DETAILS (MASTARM)
	DWG. 2565 JANUARY 2003