

JANUARY - MAY 2010

Early mail in registration begins immediately
Walk in registration begins Tuesday, December 15, 9am-4pm
No registration by phone accepted

THE MUSEUM SCHOOL

At The Albuquerque Museum

505-243-7255

2000 MOUNTAIN ROAD NW

www.cabq.gov/museum

The Albuquerque Museum School is supported through funding from the Albuquerque Museum Foundation

CHILDREN'S CLASSES

MUSEUM TREASURES

Ages 3-6

Introducing children to basic art fundamentals by using various mediums to explore famous artists and multicultural art, while incorporating gallery discovery walks to see museum treasures.

Thursdays or Friday, four class - 1 1/2 hour series

Choose the session according to your child's age. (no exceptions)

Fee: \$26 / series

Instructor: Ophelia Adelaï Cornet

THURSDAYS

Ages 3-4: 10-11:30 am

Ages 3-6: 1-2:30 pm

January 7, 14, 21 & 28

February 4, 11, 18 & 25

March 4, 11, 18 & 25

April 8, 15, 22 & 29

May 6, 13, 20 & 27

FRIDAYS

Ages 3-6: 10-11:30 am

January 8, 15, 22 & 29

February 5, 12, 19 & 26

March 5, 12, 19 & 26

April 9, 16, 23 & 30

May 7, 14, 21 & 28

SATURDAY ART STUDIO

Ages 6-10

Explore the fundamentals of art through exciting projects. Students will learn about many tools, techniques and materials while using their imaginations to express themselves and create their own unique works of art. We will tour Museum exhibits during each series and use those visits to inspire our activities. Each session offers different lessons, so repeat students are welcome!

Saturdays, six class - 2 hour series.

9:30-11:30 am • Fee: \$46 / series

January 9, 16, 23, 30, February 6 & 13

Instructor: Ophelia Adelaï Cornet

February 20, 27, March 6, 13, 20 & 27

Instructor: Ophelia Adelaï Cornet

April 10, 17, 24, May 1 & 8

Instructor: Harley Kirschner

FAMILY ART WORKSHOPS

Open to all ages! Come and enjoy these fun workshops. It's a chance to explore art by making a specially designed project. Beginners welcome and materials supplied. Free with Museum admission

Family Art Workshop is funded in part by the Nellita Walker Fund.

Saturday afternoons, 1-2:30 p.m.

January 9, 16, 23, 30

February 6, 13, 20, 27

March 6, 13, 20, 27

April 3, 10, 17, 24

May 1, 8, 15, 22, 29

Alternating Instructors:

Ophelia Adelaï Cornet

and Nan Erickson

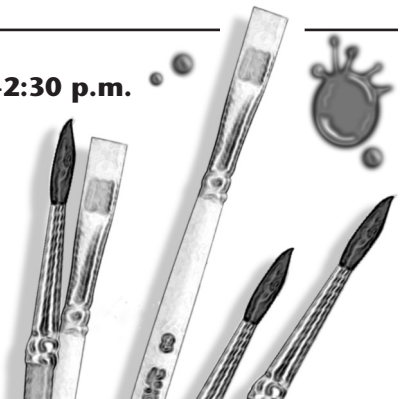

PARENTS: Museum School brochures will now be emailed. Please provide a current email on the registration form or contact Theresa Sedillo at 243-7255 (tasedillo@cabq.gov) to insure you receive your next brochure in a timely manner.

THE ALBUQUERQUE
MUSEUM FOUNDATION
P.O. Box 7006
Albuquerque, New Mexico 87194

Non-Profit Org.
U.S. Postage
PAID
Albuquerque, NM
Permit No. 446

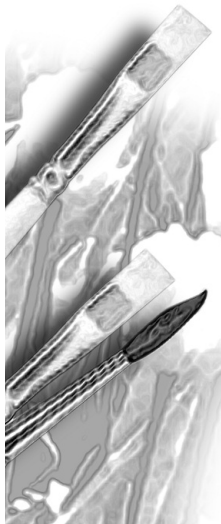

THE MUSEUM SCHOOL

At The Albuquerque Museum

www.cabq.gov/museum



The Albuquerque Museum is a Division of the Cultural Services Department of the City of Albuquerque. The Albuquerque Museum is an accessible facility. If you require special assistance to enjoy Museum activities, contact the Museum 5 days before the event at 505-243-7255.

REGISTRATION

Please mail form & payment to: The Albuquerque Museum • Education Division • PO Box 1293 Albq., NM 87103
Checks should be made payable to: The Albuquerque Museum Foundation
For further information, please call 243-7255 • No registration by phone accepted

Parent's Name	Address	Telephone	
Child's Name	Age/DOB	Class and Start Date	Fee
Child's Name	Age/DOB	Class and Start Date	Fee

Email address



Classes are limited in size. In the event the class is filled, your check will be returned.
Albuquerque Museum Foundation members receive a 10% discount.

