# City of Albuquerque

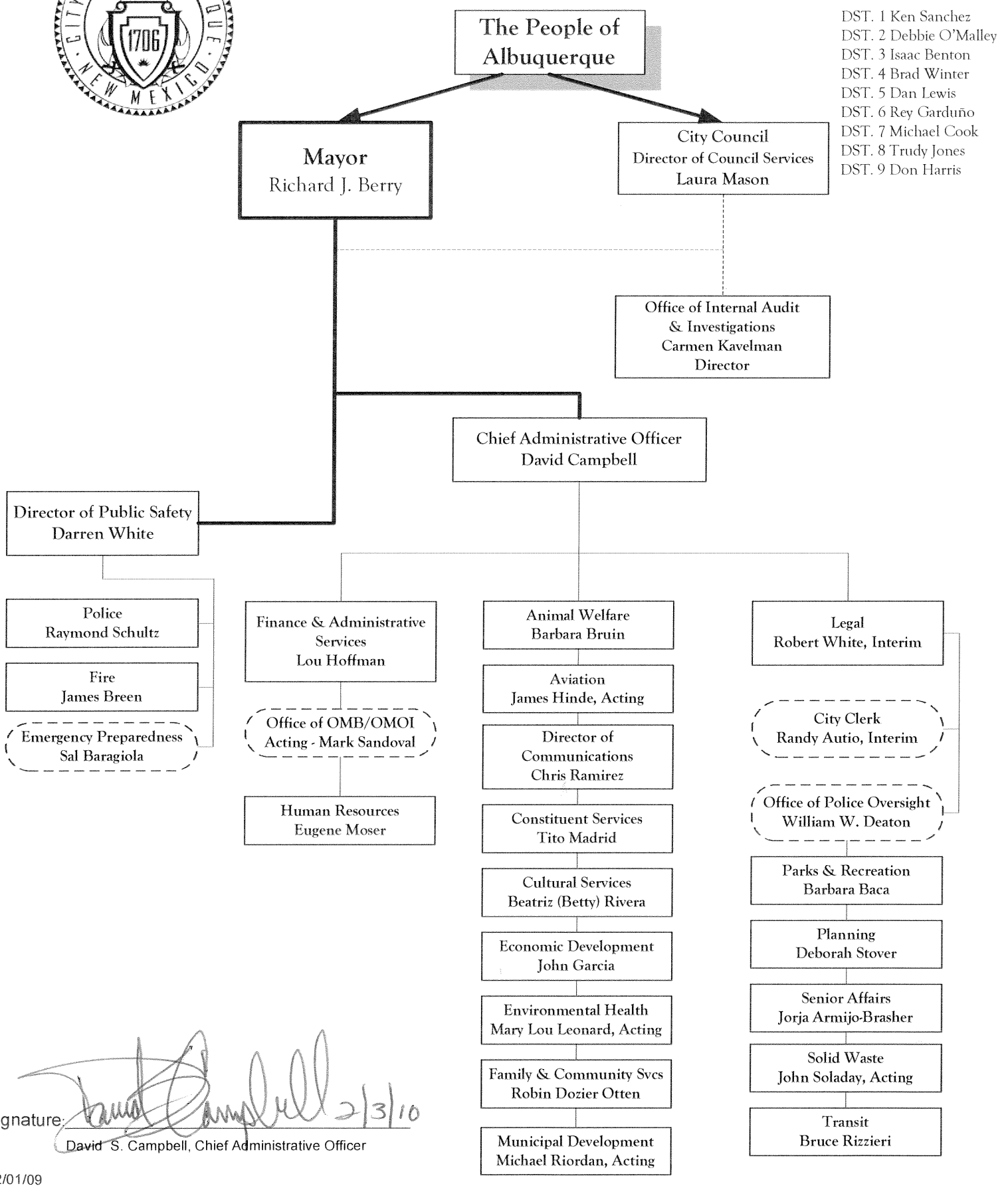


Signature: David Campbell 2/3/10

David S. Campbell, Chief Administrative Officer

12/01/09