

REGISTRATION FORM



Photocopies of the form are acceptable.
Complete this form for each vehicle you wish to enter.

CONDITIONS

1. Sunday, May 19, 2013, all cars need to be parked after 7am and before 10am. Cars are to be on display until 3:30pm. Cars are to be driven into the show; no trailers past Mountain Road. Call 450-1203 if you have a special case. Arrive together to park together. Follow all directions of parking directors please.
2. A Registration Fee of \$10.00 is payable at the entrance. Please have the correct change, so the traffic flows quickly.
3. **Neither The Albuquerque Museum nor the New Mexico Council of Car Clubs will be liable for any personal injury, damage to automobiles or personal property, or theft or loss of personal items occurring in connection with the Car Show, the Auto Art show, or the Toy and Model Exhibits inside the Special Events Room. Security and Liability Is the Responsibility of the Entrant.**
4. Each entrant is responsible to have insurance as required to conform to all state laws.
5. No canopies or tents are allowed in the show areas.
6. **Alcoholic beverages are not allowed to be brought onto The Albuquerque Museum grounds or Tiguex Park.**
7. Loud sound or voice amplification equipment is prohibited. This specifically includes radios, stereos, excessive exhaust and motor noise, and public address systems. Demonstrations of power and hydraulic equipment are strictly prohibited. No operating or moving exhibits.
8. **No "For Sale" signs, individual raffles, parts tables, food or drinks for sale, or advertisements allowed.** Food and drinks are available from Slate Café at the Museum, or area restaurants.
9. Registration of entrants, assignment of classes, and awarding of trophies are the sole responsibility of the New Mexico Council of Car Clubs. All decisions are final.

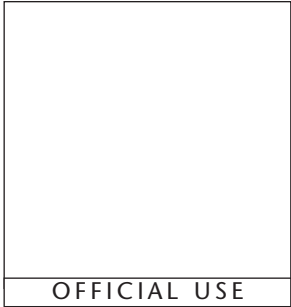

I HAVE READ AND AGREE TO THE ABOVE CONDITIONS

Your Signature Date

ENTRY FORM

Name: _____ Street _____

City/State/Zip: _____

Phone: _____ E-mail address: _____

Vehicle Year/Make/Model: _____

Car Club Affiliation: _____

Will you have a toy or model display? yes no

Bring this form and your window placard to the Registration Table at the front sidewalk of the Museum after parking your vehicle. 2013 CAR COUNCIL/ALBUQUERQUE MUSEUM SHOW • MAY 19, 2013

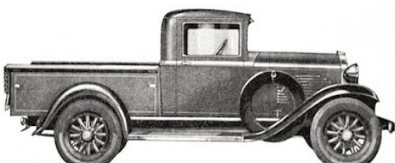
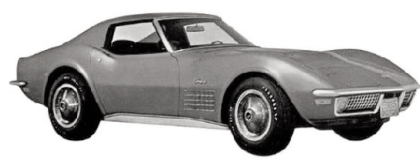

Richard J. Berry
Mayor